

BLUR BODY PANELS

updated 8.14.12

ITEM	PART NAME	BLUR 150 ORANGE BLACK	BLUR 150 BLACK GRAY	BLUR SS220i GREY	BLUR SS220i WHITE
1	HANDLE COVER UPPER	M26130002R0	M2613000690	M26130007N0	M2613000710
2	WINDSHIELD	M26210006B0	M26210006B0	M26210007N0	M2621000710
3	FR FENDER	M26320016B0	M26320016B0	M26320017N0	M2632001710
4	BODY COVER,LH	M26253006B0	M26253006B0	M26253007N0	M2625300710
5	BODY COVER,RH	M26255006B0	M26255006B0	M26255007N0	M2625500710
6	TURN SIGNAL FRONT ASSY,INNER COVER(LH)	M26213006B0	M26213007R0	M26213007R0	M2621300710
7	TURN SIGNAL FRONT ASSY,INNER COVER(RH)	M262A3006B0	M262A3007R0	M262A3007R0	M262A300710
8	LOWER COVER(LEFT)	M26263006B0	M26263006B0	M26263017N00	M26263017100
9	LOWER COVER(RIGHT)	M26265016B00	M26265016B00	M26265037N00	M26265037100
10	KEEL COVER,LH	M26240112R0	M2624011690	M26240117R0	M2624011710
11	KEEL COVER,RH	M262D0112R0	M262D011690	M262D0117R0	M262D011710
12	AGAINST SUN PLATE	M2613020000	M2613020000	M2613020000	M2613020000
13	WINDSHIELD,OUTER COVER(BLACK)	M2621010690	M2621010690	M2621010690	M2621010690
14	HANDLE COVER LOWER	M2614001650	M2614001650	M26140026500	M26140026500
15	INNER COVER,FRT	M262C0136500	M262C0136500	M262C0136500	M262C0136500
16	STEP FLOOR,LH	M2624001650	M2624001650	M26240026500	M26240026500
17	STEP FLOOR,RH	M262D001650	M262D001650	M262D0026500	M262D0026500
18	LEFT HANGER COVER	M2624060650	M2624060650	M26240816505	M26240816505
19	RIGHT HANGER COVER	M2624070650	M2624070650	M26240716505	M26240716505
20	LICENCE PLATE	M2636001650	M2636001650	M26360026500	M26360026500
21	FUEL TANK COVER,FR.	M26250116500	M26250116500	M26250126500	M26250126500
22	REAR FENDER	M2634000650	M2634000650	C76340006500	C76340006500
23	RR LUGGAGE BRACKET	M26760002R0	M2676000690	M26760007R0	M2676000710
*	MIRROR LEFT	NA	NA	NA	BF61F0100000
*	MIRROR RIGHT	NA	NA	NA	BF61F0200000
*	MIRROR SET ONLY	P2616000000	P2616000000	BF616000002	NA

E1.
 曲軸箱
 CRANK CASE

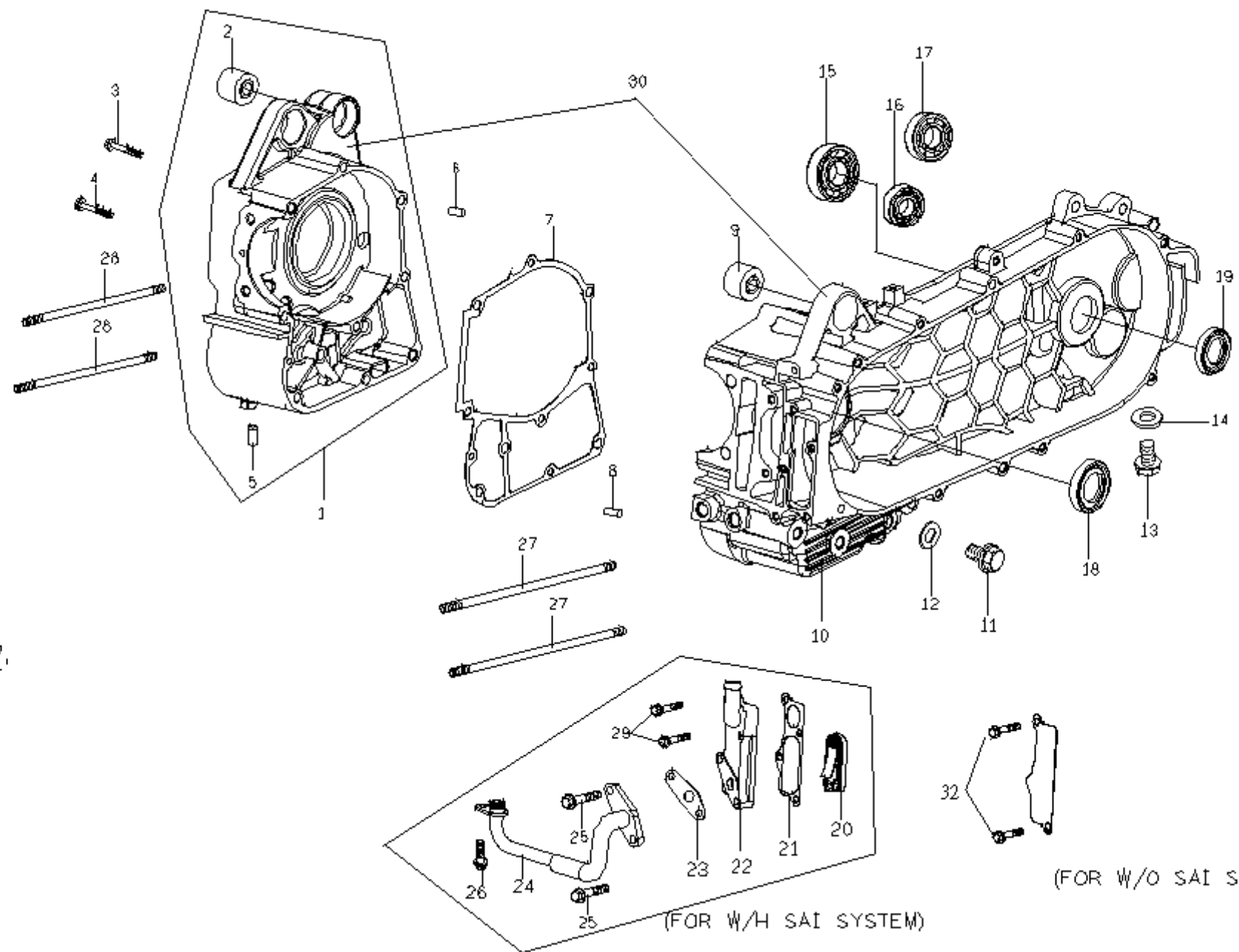

← FR.

(FOR W/H SAI SYSTEM)

(FOR W/O SAI SYSTEM)

E01 曲軸箱(CRANKCASE)

NO.	Part No.	Q'TY	PART NAME	NO.	Part No.	Q'TY	PART NAME
1	C70610010000	1	CRANKCASE COMPRH	21	C1286161000	1	Gasket Second Air Cover
2	E1061020000	1	BUSH, QUAKEPROOF	22	C1286060000	1	COVER, SECOND AIR
3	90190606500	1	HEXAGON FLANGE BOLT	23	C1286220000	1	GASGET ,INTAKE TUBE(1)
4	90190605502	1	HEXAGON FLANGE BOLT	24	C72862000000	1	INTAKE TUBE COMP
5	G1061070000	1	OIL PLUG	25	90190603503	2	HEXAGON FLANGE BOLT(M6*35L)
6	93540801400	1	LOCK PIN	26	90190601203	1	HEXANGON FLANGE BOLT(M6*1.0P*1
7	C70610400000	1	GASKET FOR CRANK CASE	27	90170820500	2	STUD BOLT
8	93540801400	1	LOCK PIN	28	90170819800	2	STUD BOLT
9	E1061020000	1	BUSH, QUAKEPROOF	29	90190602700	2	HEXAGON FLANGE BOLT (M6*27L)
10	C70620100000	1	CRANKCASE LEFT	30	C706K0110000	1	CRANKCASE ASSY.RH/LH.
11	90181201501	1	HEXIGON HEAD BOLT FLANGE				
12	92141200006	1	WASHER				
13	90190801202	1	HEXAGON FLANGE BOLT (M8*12L)				
14	92140800001	1	WASHER (8*1.6T)				
15	96510620407	1	DEEP GROOVE BALL BEARING				
16	96510620200	1	BALL BEARING				
17	96510620301	1	BALL BEARING				
18	95572637600	1	OIL SEAL, TC TYPE				
19	95572032601	1	OIL SEALTC TYPE(SD19.8)				
20	C82860100000	1	INTAKE VALVE ASSY				

E2 左邊蓋
LH SIDE COVER

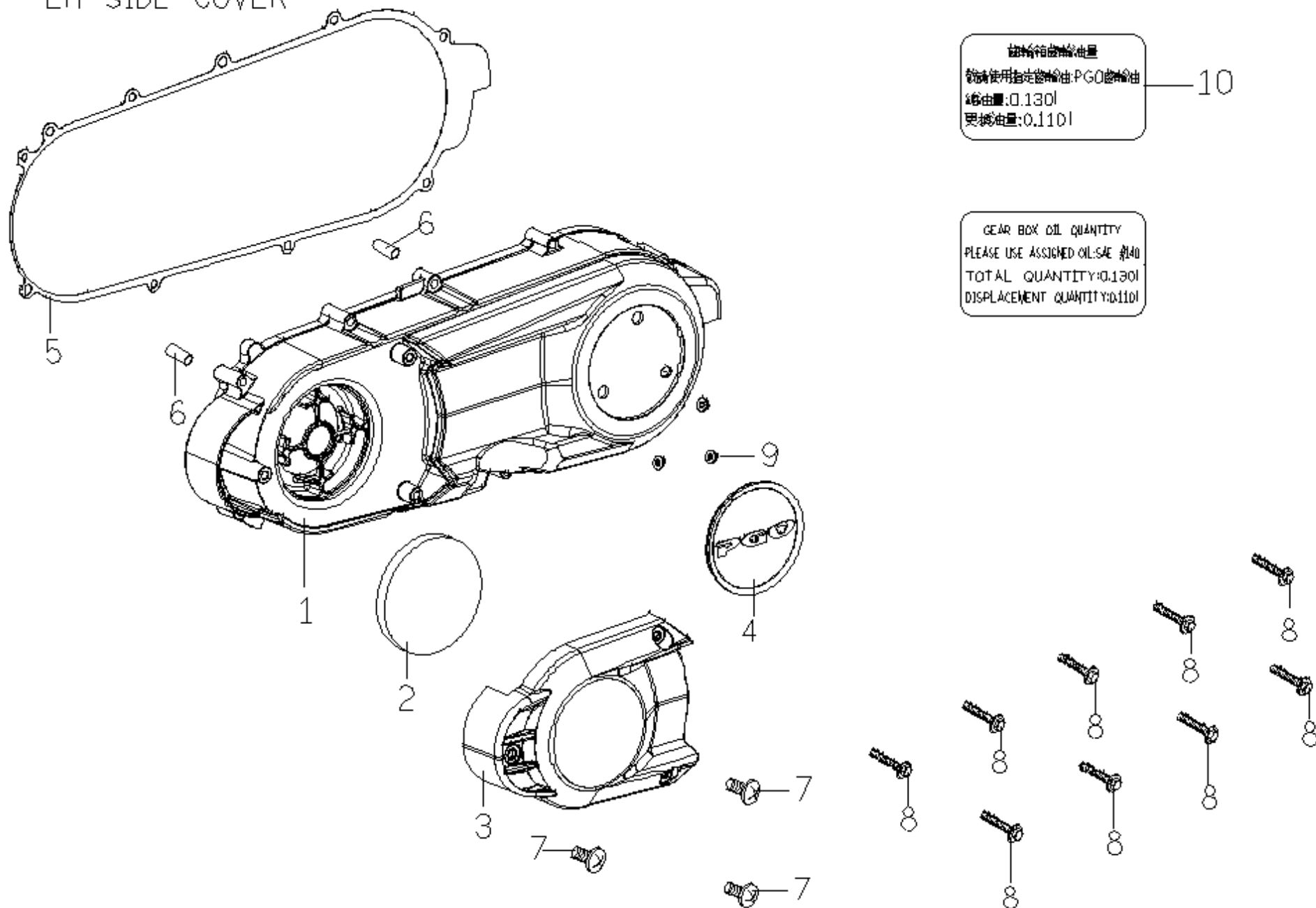

齒輪箱油油量
請使用指定齒輪油:PG0齒輪油
總油量:0.130l
更換油量:0.110l

10

GEAR BOX OIL QUANTITY
PLEASE USE ASSIGNED OIL:SAE #140
TOTAL QUANTITY:0.130l
DISPLACEMENT QUANTITY:0.110l

E02 左邊蓋(LEFT SIDE COVER)

NO.	Part No.	Q'TY	PART NAME
1	C70630107700	1	LH., SIDE COVER
2	C70630900000	1	SPONGE, FILTER
3	C70631506500	1	DIVERSION COVER ,LH. SIDE COVER
4	C70631406501	1	OUTSIDE COVER ,LH. SIDE COVER
5	C70630200000	1	GASKET, LH SIDE COVER
6	93540801400	2	LOCK PIN
7	90070601501	3	C-R TRUSS HD. MACHINE SCREW
8	90190604001	9	HEXAGON FLANGE BOLT (M6*40L)
9	C70631600000	3	OUTSIDE COVER WASHER,LH. SIDE COVER
10	C76031400001	1	notice label,gear oil

汽缸頭 , 汽缸頭蓋

E3.CYLINDER HEAD,CYLINDER HEAD COVER

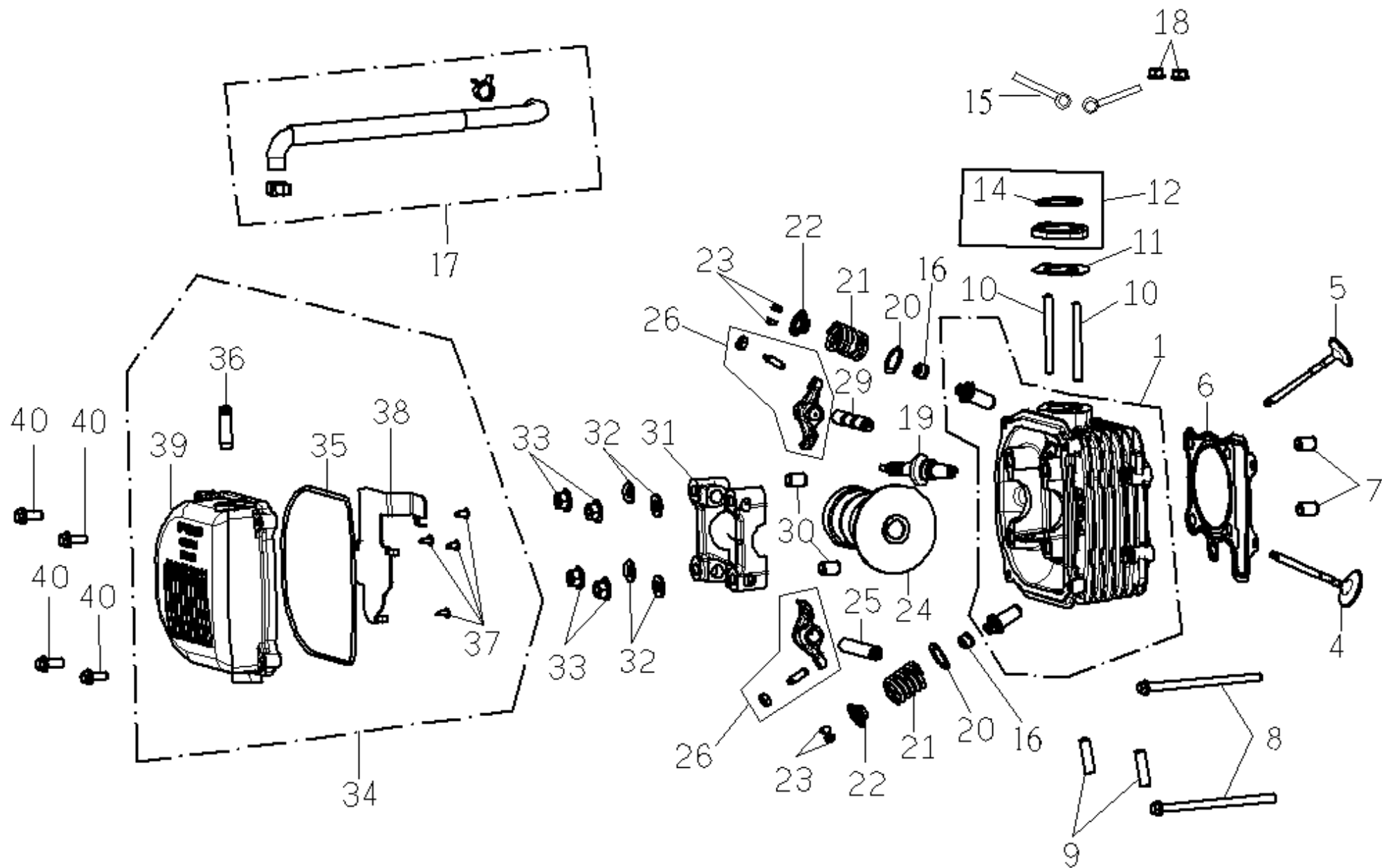

E03 汽缸頭，汽缸蓋(CYLINDER HEAD ASSY.)

NO.	Part No.	Q'TY	PART NAME	NO.	Part No.	Q'TY	PART NAME
1	C70710100001	1	CYLINDER HEAD	24	C70730020000	1	CAMSHAFT ASSY.
4	C70712000000	2	VALVE, EXHAUST	25	C70720600000	1	SHAFT, EX ROCKER ARM
5	C70713000000	2	VALVE, INTAKE	26	C70720200000	2	VALUE ROCKER ARM COM.
6	C80710710000	1	GASKET,CYL. HEAD	29	C70720500000	1	SHAFT, IN ROCKER ARM
7	93541001401	2	LOCK PIN (10*14)	30	93541001401	4	LOCK PIN (10*14)
8	90190610001	2	HEXAGON FLANGE BOLT (M6*100L)	31	C70724300000	1	CAMSHAFT HOLDER
9	90170802900	2	STUD BOLT	32	92140800000	4	PLAIN WASHER
10	90170606300	2	STUD BOLT	33	92040800000	4	HEXAGON FLANGE NUT
11	C72613200000	1	GASKET, CARB. INSULATOR	34	C70711000000	1	CYL.HEAD COVER COMP.
12	C72613000000	1	INSULATOR COMP,CARB	35	C70711200000	1	GASKET, CYLINDER HEAD COVER
14	95513300000	1	O-ring (33D*2D)	36	C70711310000	1	TUBE,BLEED
15	ES706020000	1	WIRE CLIP	37	90150400800	4	CR TRUSS HD TAPPING SCREW(M4*8L)
16	C1071451000	2	SEAL, VALVE	38	C70711500000	1	PARTITION PLATE
17	C70711910000	1	TUBE CYL. COMP.,HEAD COVER	39	C70711110001	1	COVER,CYLINDER HEAD
18	92040600000	2	HEXAGON FLANGE NUT (M6*1.0P)	40	90190602700	4	HEXAGON FLANGE BOLT (M6*27L)
19	F32220000001	1	Spark Plug				
20	92431600002	2	WASHER				
21	C70714100000	2	VALVE SPRING				
22	C1071440000	2	RETAINER, VALVE SPRING				
23	C1071430000	4	COTTER VALVE				

汽缸組合 , 曲軸
E4.CYLINDER,PSITON ,CRANKSHAFT

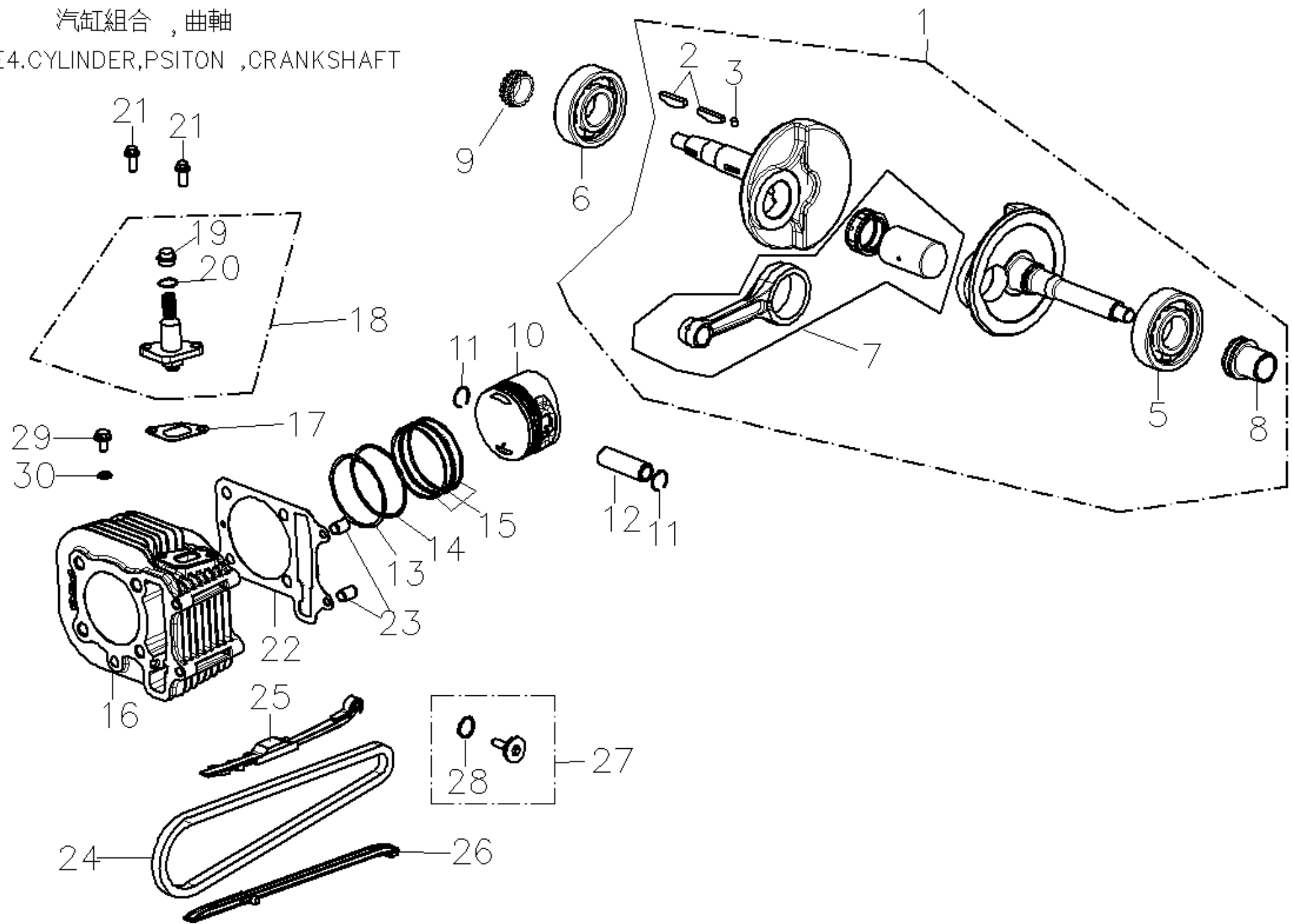

E04 汽缸，活塞，曲柄軸總成(CYLINDER , CRANKSHAFT)

NO.	Part No.	Q'TY	PART NAME	NO.	Part No.	Q'TY	PART NAME
1	C80665010000	1	CRANK SHAFT ASSY.	21	90190601604	2	HEXANGON FLANGE BOLT
2	93530402500	2	WOODRUFF KEY	22	C70641110000	1	GASKET,CYLINDER
3	93560500600	1	PIN	23	93541001401	2	LOCK PIN (10*14)
4	C80660100000	1	CRANK SHAFT L.S.	24	C70724600000	1	CHAIN, CAMSHAFT
5	C70621000000	1	ROLLER BEARING	25	C70724400000	1	TENSIONER, TIMING CHAIN
6	C70611000000	1	ROLLER BEARING	26	C70724700000	1	GUIDE COMP, TIMING CHAIN
7	C80661200000	1	CONNETING ROD	27	C1072490000	1	SCREW ASSY, TIMING CHAIN TENSIONER
8	C70661300000	1	TIMING SPROCKET	28	95511500001	1	O RING
9	C70810300000	1	SPROCKET, OIL PUMP DRIVEN	29	90190601207	1	HEXAGON FLANGE BOLT(M6*1.0P*12L)
10	C80670100000	1	piston	30	92140600011	1	WASHER
11	C70671500000	2	CLIP, PISTON PIN	31	C80660210000	1	CRANK SHAFT R.S.
12	C70671110000	1	PISTON PIN				
13	C80673100000	1	PISTON RING (1)				
14	C80673200000	1	PISTON RING (2)				
15	C80674000000	1	OIL SCRAPER RING COMP				
16	C80640100000	1	CLINDER				
17	C10724820000	1	Gasket, Chain Adjuster				
18	C70725000000	1	CHAIN ADJUSTER ASSY				
19	C70725600000	2	BOLT				
20	95510900001	1	O RING				

E5 右曲軸箱蓋
RIGHT CRANKCASE COVER

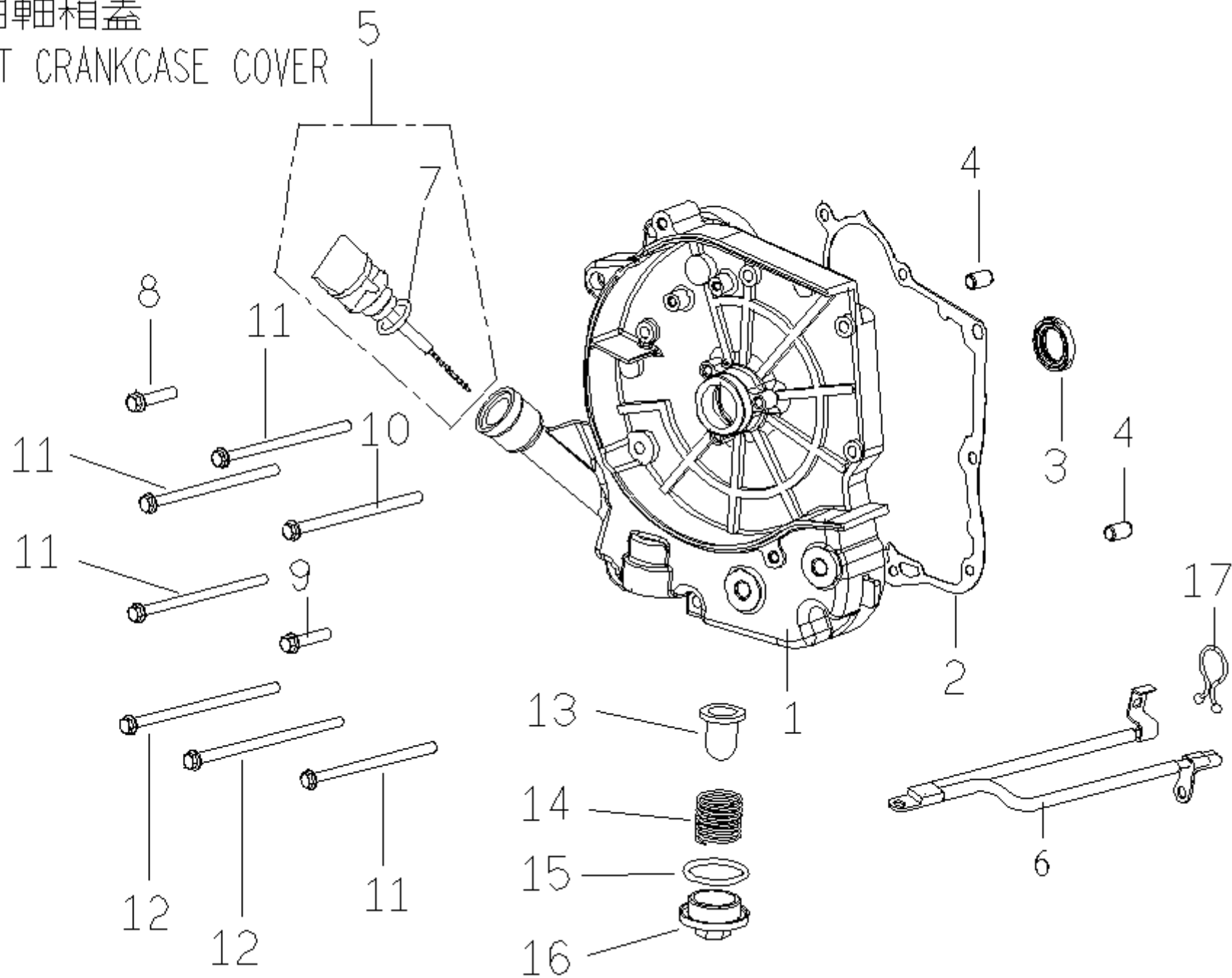

E05 右曲軸箱蓋(STARTING MOTOR)

NO.	Part No.	Q'TY	PART NAME
1	C80680100000	1	COVER CRANKCASE RH
2	C70680200000	1	Gasket Rh. CrankCase Cover
3	95572030501	1	OIL SEAL TC TYPE
4	93540801400	2	LOCK PIN
5	X20681100003	1	GAUGE. OIL LEVEL
6	M22410300006	1	STARTED MOTOR LINE
7	95511800001	1	O-RING
8	90190603001	1	HEXAGON FLANGE BOLT (M6*30L)
9	90190603502	1	HEXAGON FLANGE BOLT(M6*35L)
10	90190612200	1	HEXAGON FLANGE BOLT (M6*122L)
11	90190611501	4	HEXANGE BOLT
12	90190612701	2	HEXANGE BOLT
13	G1062180000	1	SCREEN ,OIL FILTER
14	C1062190000	1	COMPRESSION SPRING
15	95513100000	1	O RING
16	C1062240000	1	CAP, OIL FILTER
17	C1701270000	1	PLASTICS LOCK

E6 EMS噴射系統
EMS INJECTION SYSTEM

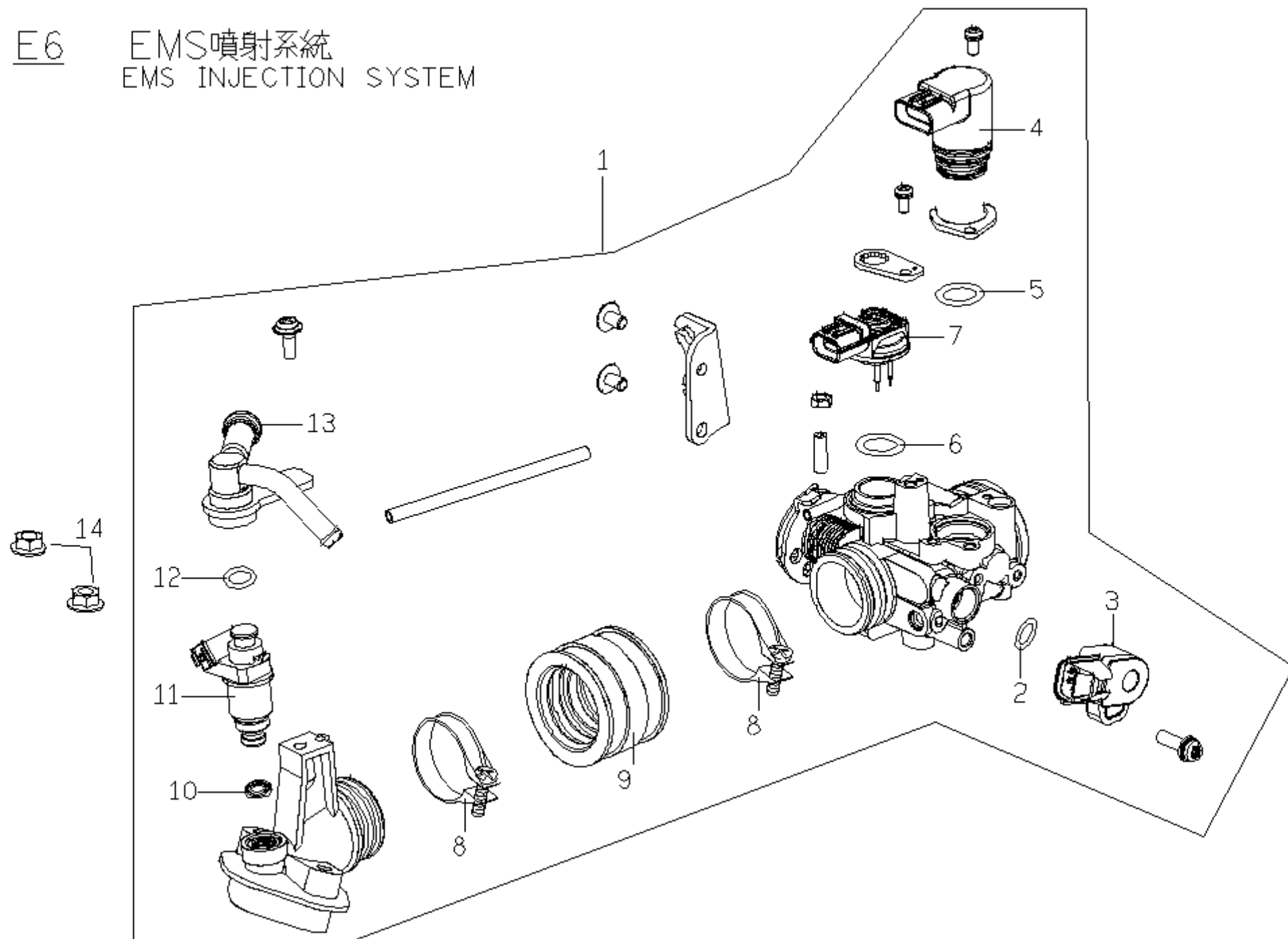

E06 EMS 噴射系統(EMS INJECTION SYSTEM)

NO.	Part No.	Q'TY	PART NAME
1	C82630100000	1	THROTTLE BODY ASS'Y
2	09018806000	1	O RING
3	16148680000	1	THROTTLE POSITION SENSOR(TPS)
4	40004520003	1	ISC VALVE
5	09018196001	1	O-RING(ISC)
6	09019116000	1	O-RING(MAP)
7	16149060002	1	MAP SENSOR
8	ES706010000	1	CLIP
9	F32630400000	1	INSULATOR
10	09028046000	1	O-RING(Orange)
11	D30NADS60111	1	INJECTOR ASSY
12	91301PLC0003	1	O-RING(BLACK)
13	10749962100	1	CLIP,INJECTTOR
14	92040600000	2	HEXAGON FLANGE NUT (M6*1.0P)

E7 CVT TRANSMISSION

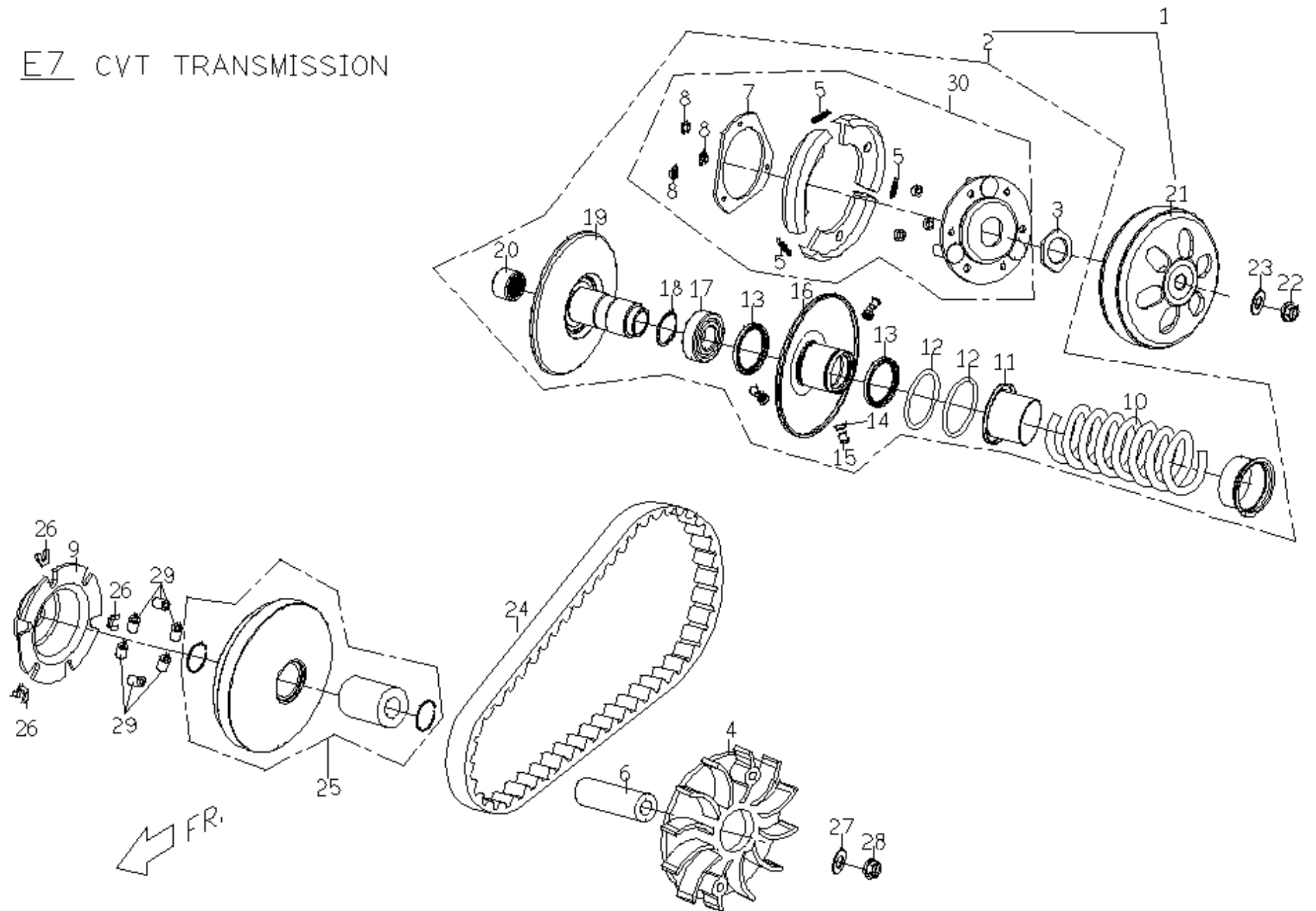

E07 被驅動面皮帶輪組合(DRIVEN PULLEY)

NO.	Part No.	Q'TY	PART NAME	NO.	Part No.	Q'TY	PART NAME
1	C71230020000	1	FACE ASSY. DRIVEN	21	C71235100000	1	OUTER BODY COMP. CLUTCH
2	C71237020000	1	BELT PULLEY COMP., DRIVEN FACE	22	92041200002	1	HEXAGON FLANGE NUT
3	P1123410000	1	NUT	23	92141200015	1	Plane Washer
4	C71210600000	1	DRIVE FACE	24	C81220000000	1	V TYPE BELT
5	C71234300000	3	SPRING, CLUTCH	25	C71210000000	1	DRIVE FACE ASSY., MOVABLE
6	C71210500000	1	BOSS DRIVER FACE	26	C71213200000	3	SLIDE PIECE
7	C71234500000	1	PRESSURE PLATE, CLUTCH	27	92141200015	1	Plane Washer
8	92180700000	3	RETAINING RING E TYPE	28	92041200002	1	HEXAGON FLANGE NUT
9	C71213100000	1	PAMP PLATE	29	C71212000000	6	WEIGHT ROLLER COMP 14.5 G
10	C71235200000	1	SPG. DRIVEN FACE	30	C71236010000	1	PLATE ASSY., DRIVE
11	C71235300000	1	COLLAR SEAT				
12	95513700000	2	O TYPE TYPE				
13	95593441400	2	OIL SEAL G TYPE				
14	C1123250000	3	BUSH				
15	C1123240000	3	PIN,GRIDE				
16	C71232110000	1	BODY COMP., DRIVEN FACE				
17	96520690200	1	DEEP GROOVE BALL BEAR ONE SEAL				
18	92162800000	1	RETAINING RING C TYPE				
19	C71231000000	1	DRIVEN FACE ASSY.				
20	96550202900	1	NEEDLE BEARING				

E8 風扇蓋,發電機 FAN COVER, GENERATOR

引擎機油量
將其他用油機油PG.O車行機油
總油量:1.40L
更換油量:1.00L
更換油時請將油桶傾斜30度
使油桶三分滿即可將油倒出

ENGINE OIL QUANTITY
PLEASE USE ASSIGNED OILS
TOTAL QUANTITY:1.40L
DISPLACEMENT QUANTITY:1.00L
WHEN REPAIRING PLEASE USE OIL LEVEL GAGE
TO CHECK IT IS CORRECT
CHECK OIL LEVEL IN POSITION OF CENTER
OF THE 3 MARKS OF SCALE

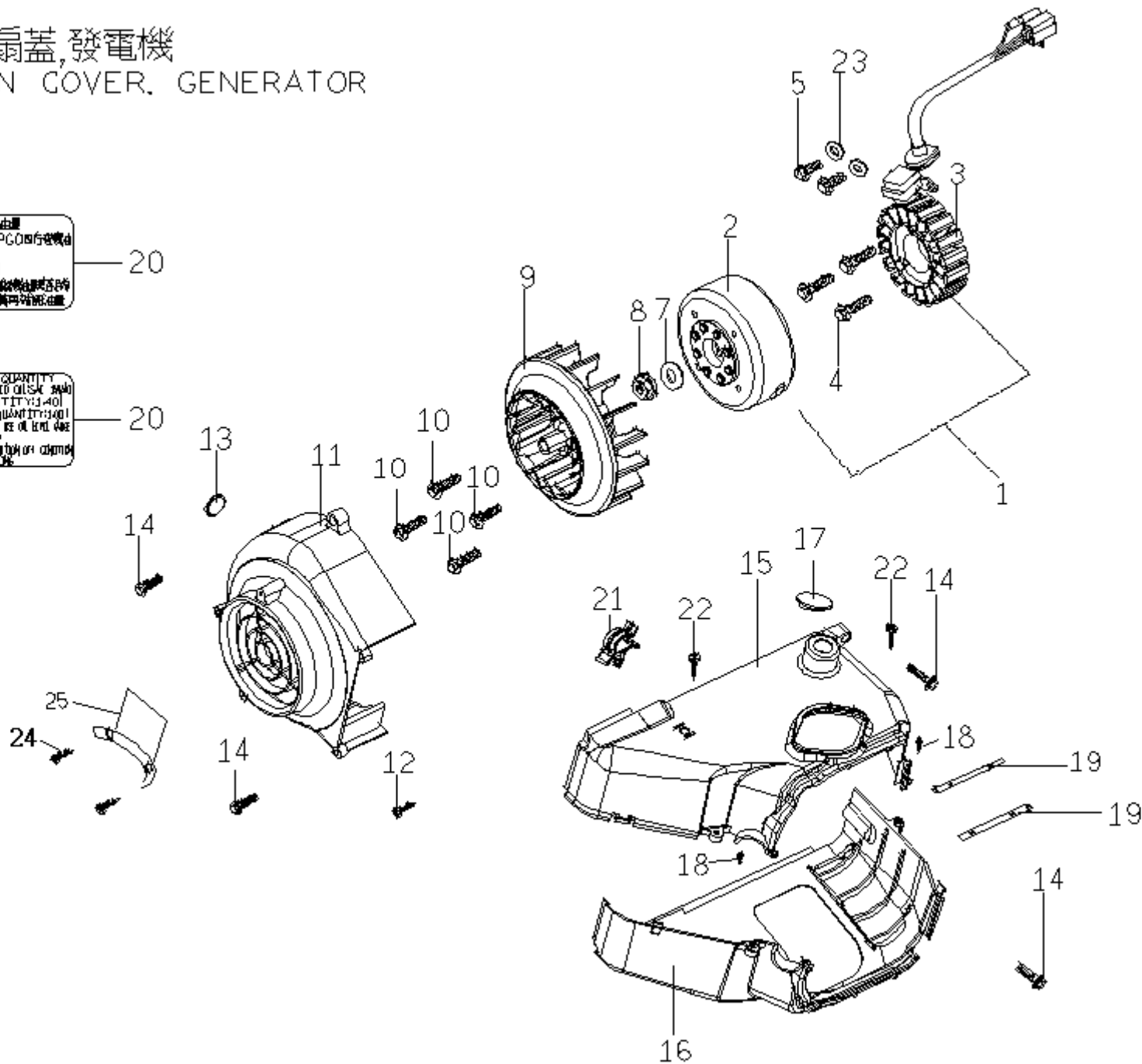

E08 風扇-發電機(GENERATOR)

NO.	Part No.	Q'TY	PART NAME	NO.	Part No.	Q'TY	PART NAME
1	C82210010000	1	Flywheel Generator Assy	21	C1701290000	1	PLASTICS LOCK
2	F32210100001	1	Flywheel	22	90110401200	4	CR PAN HD TAPPING SC
3	C82210200000	1	STATOR COMP	23	92110500000	2	SPRING LOCK WASHER
4	90190603001	3	HEXAGON FLANGE BOLT (M6*30L)	24	90110401200	2	CR PAN HD TAPPING SC
5	90190501201	2	HEXAGON FLANGE BOLT (M5*12L)	25	C72810100000	1	HEATPROOF COVER,EXHAUST ASSY. FRT.
6	92110500000	2	SPRING LOCK WASHER				
7	92141200005	2	WASHER				
8	92041200000	1	HEXAGON FLANGE NUT				
9	C70430000000	1	FAN				
10	90190601206	4	Hexangon Flange Bolt				
11	C70420000000	1	FAN COVER				
12	90150501602	2	C-R RECESS PAN HD. TAPPING				
13	C1042030000	1	RUBBER PLUG				
14	90180602002	1	HEXAGON FLANGE BOLT (M6*20L)				
15	C70422100000	1	COOLING COWL (2)				
16	C70421200000	1	SEAL, COOLING COWL (1)				
17	C1701260000	1	RUBBER PLUG				
18	90130300800	2	CR ROUND HD TAPPING SCREW (M3*8L)				
19	C70421200000	2	SEAL, COOLING COWL (1)				
20	C76031300000	1	NOTICE LABEL ,ENGINE OIL				

E9.
起動馬達, 機油泵
STARTING MOTOR. OIL PUMP

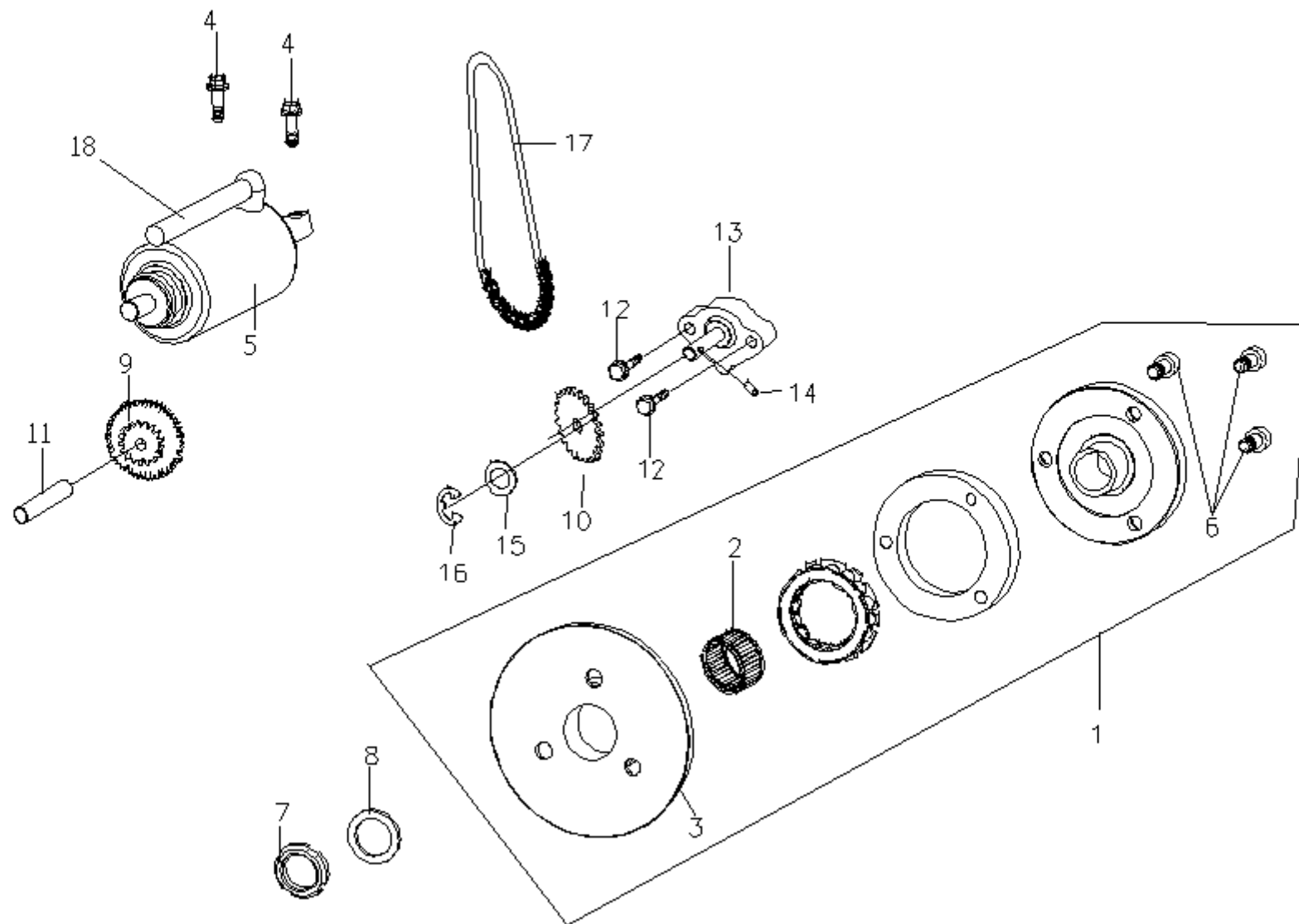

E09 啓動系統 (STARTING MOTOR)

NO.	Part No.	Q'TY	PART NAME
1	C72430010001	1	ONE WAY CLUTCH ASSY
2	96590283200	1	NEEDLE BEARING
3	C72440000001	1	GEAR,STARTING CLUTCH
4	90180602002	2	HEXAGON FLANGE BOLT (M6*20L)
5	C72410010000	1	START MOTOR ASSY
6	90210801600	3	HEXAGON SOCKET BOLT
7	C1243060000	1	LOCK NUT (L)
8	92142200000	1	WASHER (22*31*2.5)
9	C1242010000	1	GEAR, STARTER REDUCTION
10	C70661400000	1	OIL PUMP SPROCKET
11	C1242040000	1	SHAFT, START REDUCTION GEAR
12	90180602501	2	HEXAGON FLANGE BOLT
13	C70810010000	1	OIL PUMP COMP.
14	93560301400	1	PIN
15	92141000015	1	WASHER
16	92180800000	1	RETAINING RING E TYPE
17	C70812200000	1	CHAIN, OIL PUMP
18	C724A0200000	1	GROUNDING WIRE, START MOTOR

E10 傳動齒輪箱

GEAR TRANSMISSION

FR. 

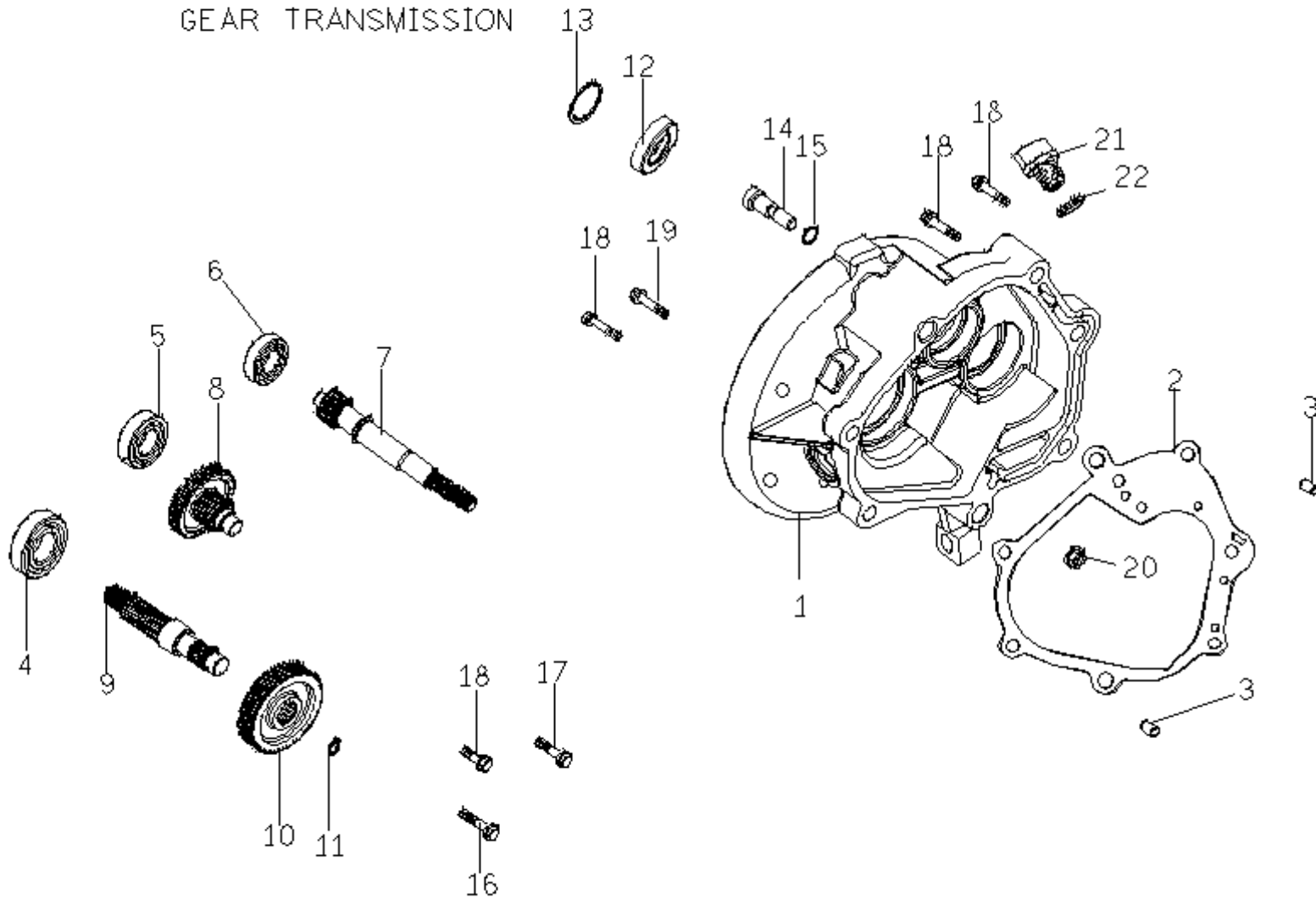

E10 傳動箱蓋(GEARBOX)

NO.	Part No.	Q'TY	PART NAME
1	C2141011000	1	TRANSMISSION COVER
2	C2141021000	1	Trans Cover Gasket
3	93541001401	2	LOCK PIN (10*14)
4	96510630100	1	DEEP GROOVE BALL BEARING
5	96510600200	1	DEEP GROOVE BALL BEARING
6	96530622200	1	BALL BEARING, DOUBLE SEALED
7	C71411000001	1	DRIVING SHAFT
8	C71412000001	1	IDLE GEAR COMP
9	C71414100000	1	Axle Drive
10	C71413100001	1	Final Gear
11	92172200000	1	C TYPE RETAINING RING
12	95572742702	1	Oil Sealtc TC Type
13	92165000000	1	RETAINING RING C TYPE
14	M2407430000	1	PIVOT REAR BK.SHDE
15	95510800000	1	O RING(7.5*1.5)
16	90190805001	1	HEXAGON FLANGE BOLT (M8*50L)
17	90190805500	1	HEXANGE BOLT
18	90190804003	4	HEXAGON FLANGE BOLT (M8*40L)
19	90190802600	1	HEXAGON FLANGE BOLT (M8*26L)
20	92060800002	1	HEXAGON FLANGE NUT
21	P1062150000	1	OIL BOLT
22	95511300001	1	O RING

E11 空氣濾清器組合
AIR CLEANER COMP.

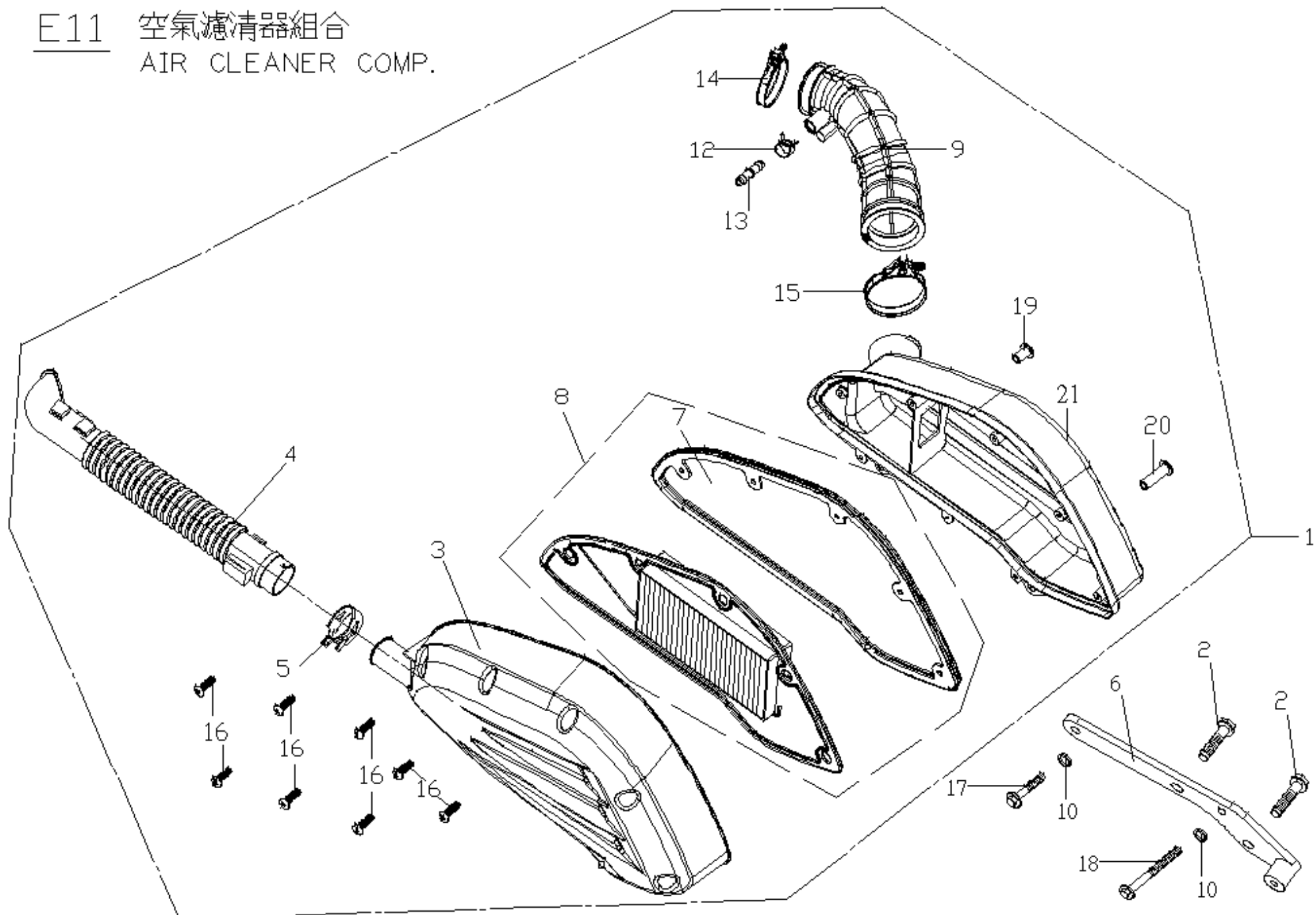

E11 空氣濾清器組合(AIR CLEANER COMP)

NO.	Part No.	Q'TY	PART NAME
1	C72620020000	1	AIR CLEANER COMP
2	90190802000	2	HEXAGON FLANGE BOLT(M8*20L)
3	C72620200000	1	AC COVER
4	P6262270000	1	INLET PIPE
5	92221300001	1	HOSE CLAMP
6	C76340106000	1	bracket rear fender
7	C72620400000	1	ELEMENT PARKING
8	C72620700000	1	DRAIN
9	C72620500000	1	Joint Duct
10	92140600005	1	WASHER (6.4D*13D*1T)
11	92221000001	1	CLIP
12	92221300001	1	HOSE CLAMP
13	M2262360000	1	TUBE, TWO WAY
14	M2262110000	1	CLIP
15	M2262380000	1	CLIP
16	90150502500	8	C-R TRUSS HD.TAPPING SCREW
17	90190603502	1	HEXAGON FLANGE BOLT(M6*35L)
18	90190605502	1	HEXAGON FLANGE BOLT
19	C72620600001	1	BUSH
20	C72620600000	1	bush
21	C72620100000	1	Air cleaner body

E12 機油冷卻器
OIL COOLER

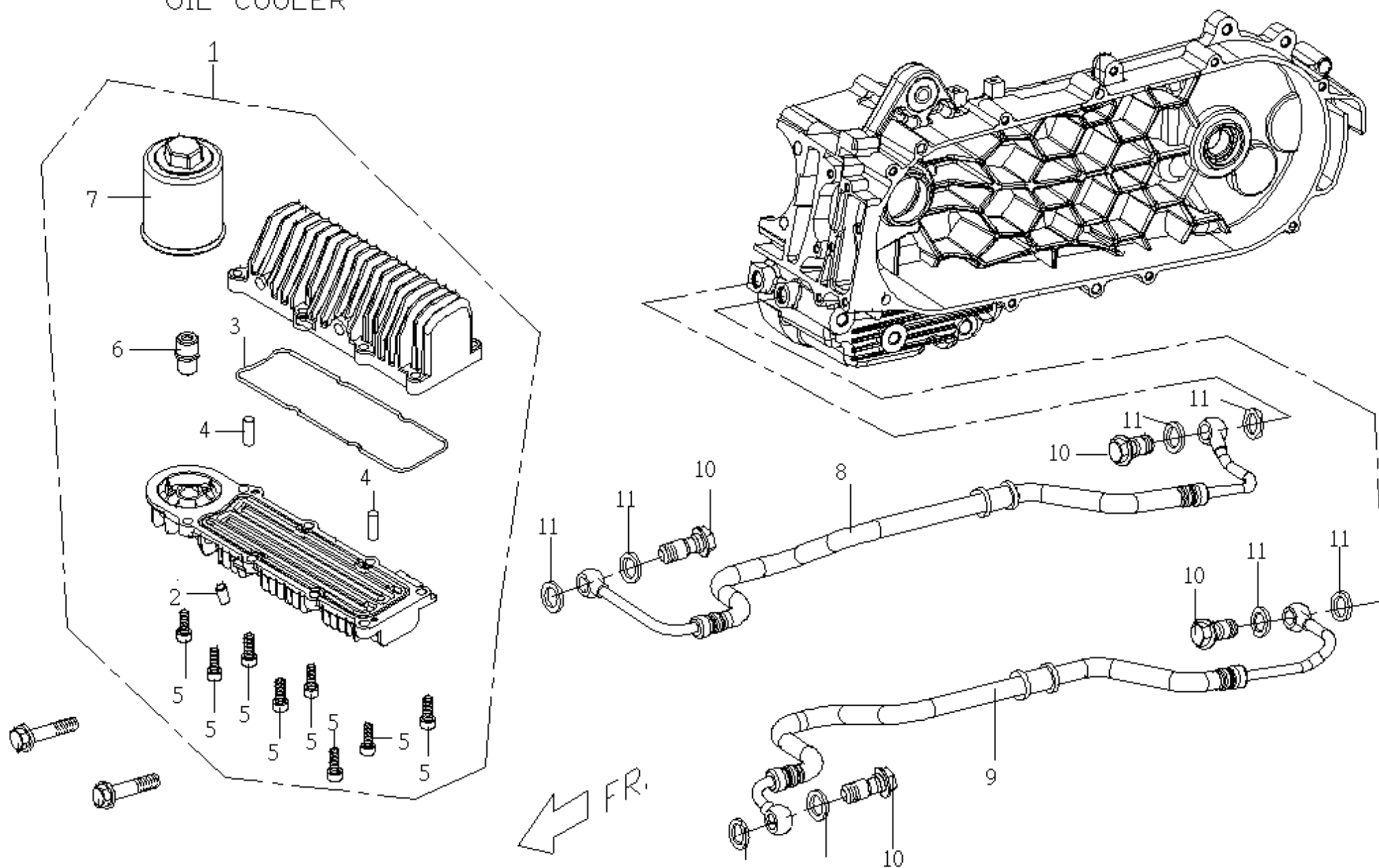

E12 機油冷卻器(OIL COOLER)

NO.	Part No.	Q'TY	PART NAME
1	C50830110000	1	OIL COOLER ASSY
2	G1061070000	1	OIL PLUG
3	C5083040000	1	OIL SEAL
4	93560401000	2	LOCK PIN
5	90210601800	8	HEXAGON SOCKET HD. CAP SCREW
6	C5083080000	1	OIL FILTER JOINT
7	C1082020000	1	OIL FILTER
8	C70830500000	1	OIL COOLER PIPE
9	C70830610000	1	OIL COOLER PIPE(2)
10	C5083070000	4	JOINT BOLT,OIL HOSE
11	92141200006	8	WASHER

E13

消音器
MUFFLER (EMS)

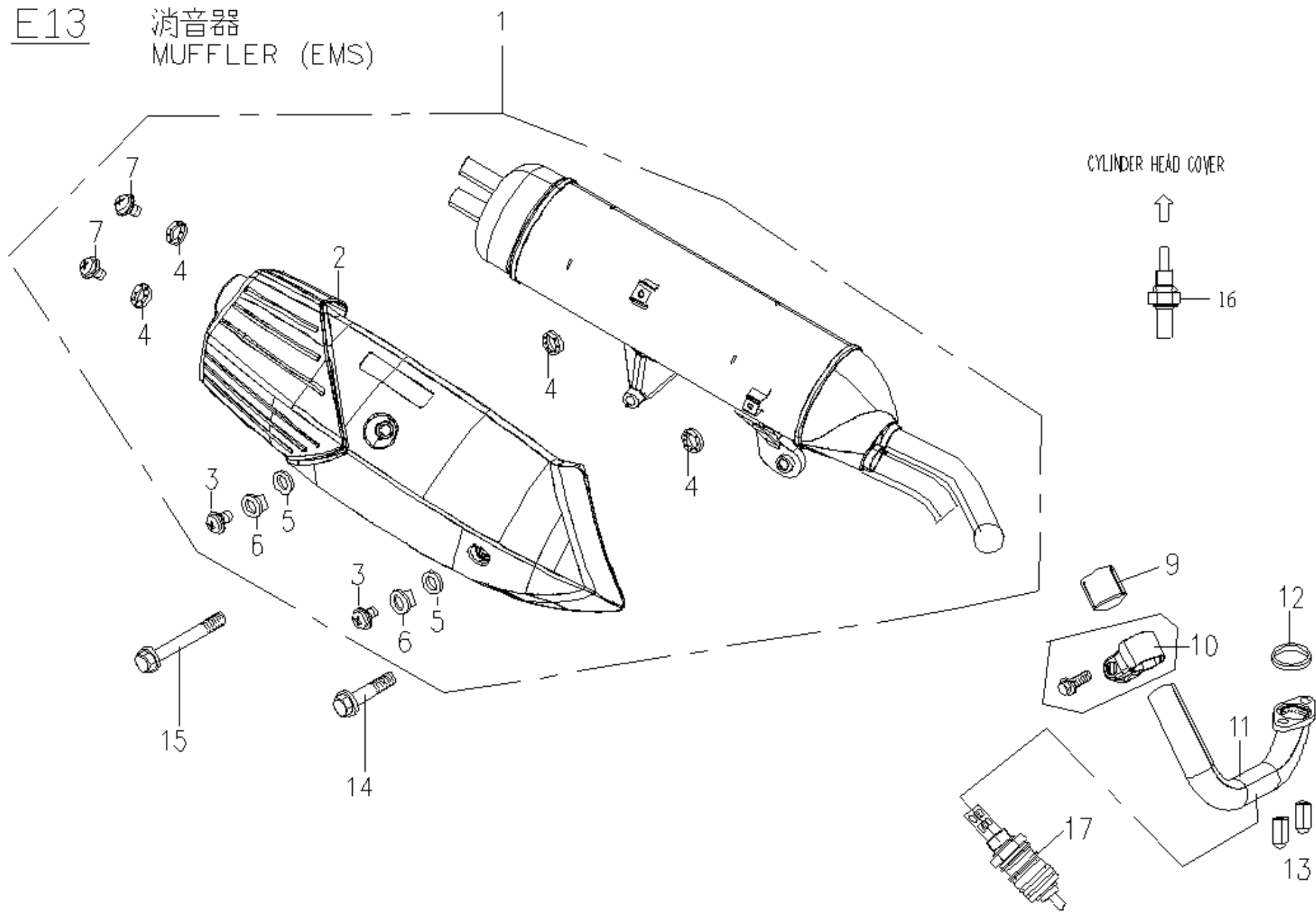

E13 排氣管(MUFFLER)

NO.	Part No.	Q'TY	PART NAME
1	C82815040005	1	MUFFLER ASSY,RR SECTION
2	M22810100006	1	HEATPROOF COVER
3	90050602000	2	C-R PAN HD MACHINE S
4	92140600015	2	WASHER(TEMPERATURE-ENDURING)
5	C328A0400000	6	CIRCLET
6	C328A020000	2	INNER SPACER
7	90050601200	2	CR ROUND HD MACHINE SCREW (M6*12L)
9	HE2810700000	1	CLOSED GASKET
10	C72810810000	1	CONNECTOR ASSY.
11	C82811010000	1	EXHAUST PIPE ASSY FRT SECTION
12	C82810200000	1	GASKET, EXHAUST PIPE
13	92050800000	2	DOMED CAP NUT
14	90191005501	1	HEXAGON FLANGE BOLT
15	90191008500	1	HEXAGON FLANGE BOLT
16	ES0716100000	1	TE SENSOR
17	F32812100000	1	O2 SENSOR

E14. 後輪
REAR WHEEL

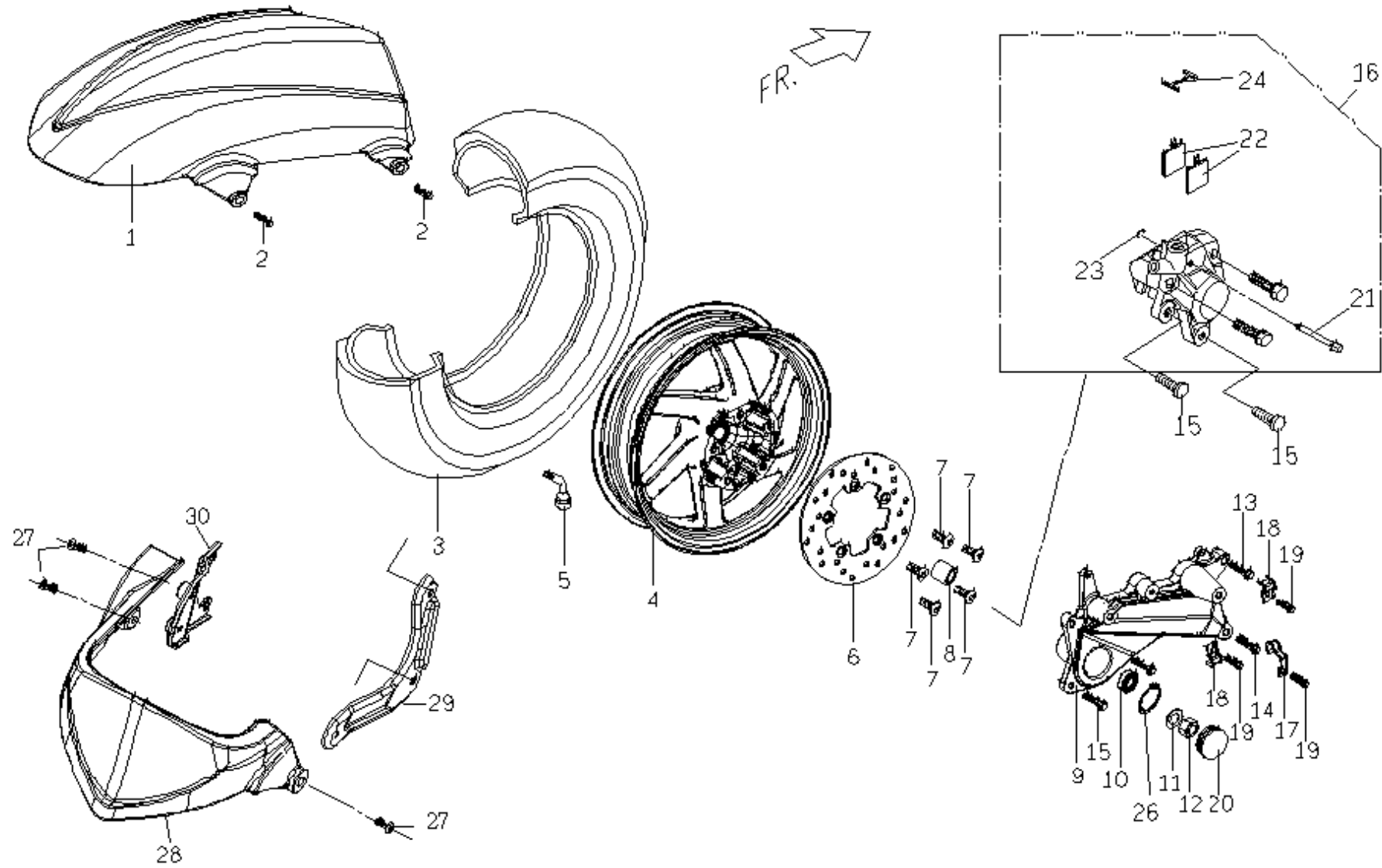

E14 後輪(REAR WHEEL)

NO.	Part No.	Q'TY	PART NAME	NO.	Part No.	Q'TY	PART NAME
1	C76340006500	1	rear fender	21	M240F1200001	1	PAD PIN
2	90190601207	2	HEXAGON FLANGE BOLT(M6*1.0P*12L)	22	M240F1700001	1	PAD ASS'Y
3	M240G320000	1	WHEEL,BR	23	M240F1300001	1	PIN
4	M24061017S00	1	WHEEL COMP,REAR 13" 150cc	24	M240F1100001	1	SPRING
5	P140B330000	1	VALVE	25	M24037010001	1	REAR BRAKE FLUID HOSE COMP
6	M24068010001	1	DISC,REAR BRAKE	26	92163500000	1	RETAINING RING C TYPE
7	C1403510000	5	SCREW, FR BRAKE DISK(M8*1.25P*24L)	27	90190602002	3	HEXAGON FLANGE BOLT (M6*20L)
8	M2406840000	1	BUSH	28	M26340716500	1	Rear Fender (lower)
9	M2406834000	1	REAR FORK	29	M26340320001	1	Rear Fender Bracket,RH
10	96530600300	1	BALL BEARING, DOUBLE SEALED	30	M26340210001	1	Rear Fender Bracket,LH
11	92141600002	1	PLANE WASHER				
12	92011600000	1	U TYPE SPRING NUT				
13	90190804501	1	HEXAGON FLANGE BOLT (M8*45L)				
14	90190804501	1	HEXAGON FLANGE BOLT (M8*45L)				
15	90190802601	2	Hexagon Flange Bolt				
16	M24066011N01	1	REAR BRAKE CALIPER				
17	M2403720000	1	CLAMP,BRAKE HOSE(B)				
18	M2403710000	2	CLAMP,BRAKE HOSE(A)				
19	90190602002	3	HEXAGON FLANGE BOLT (M6*20L)				
20	M2701050000	1	PLASTIC PLUG				

E-15 空氣導入控制閥總成
AIAC ASSY.

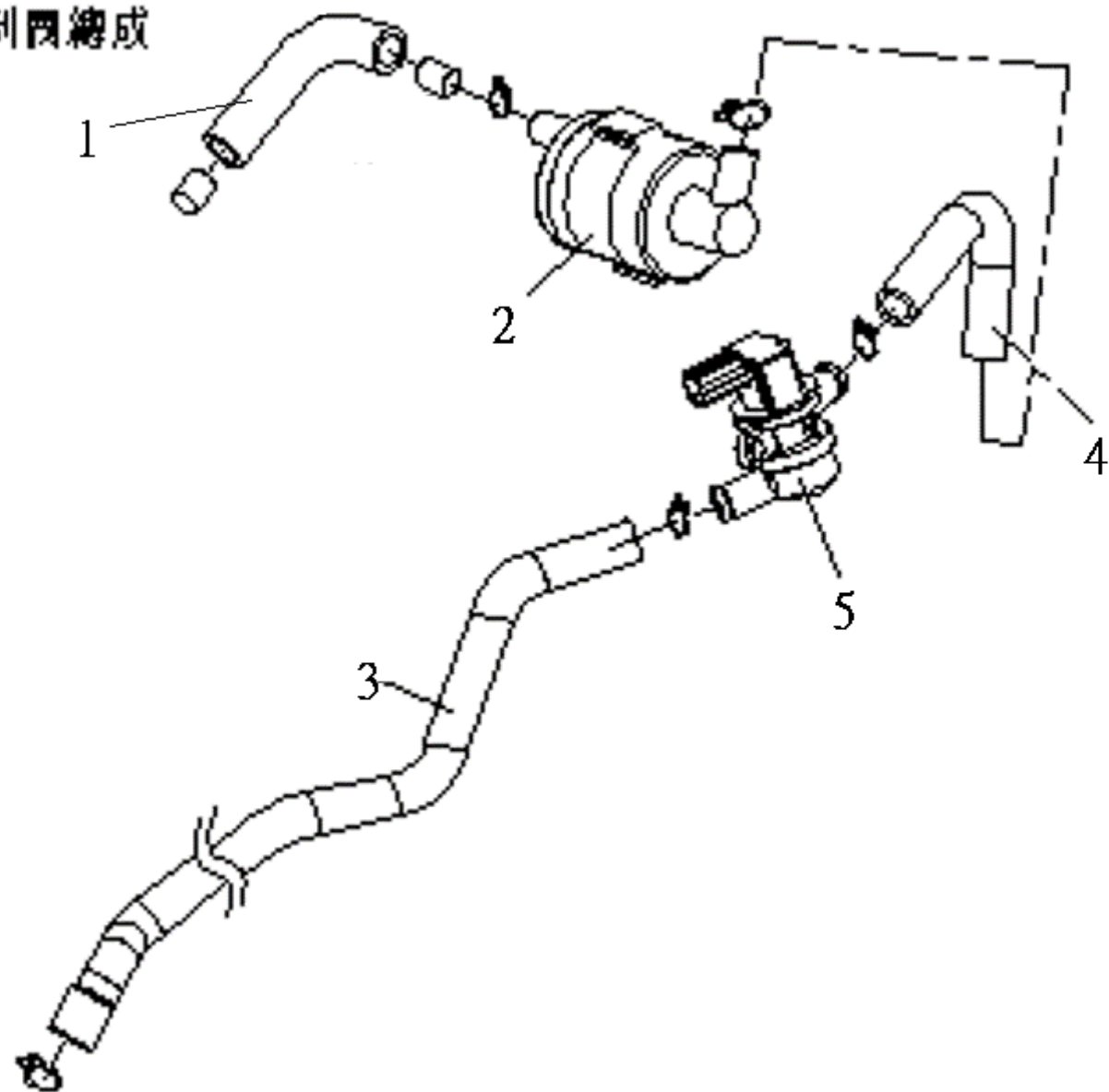

FR

E15 空氣導入控制閥總成(AIAC ASSY)

NO.	Part No.	Q'TY	PART NAME
1	P6286270000	1	TUBE (B) CYL.
2	M22862100002	1	AIAC COMP.
3	M22862800002	1	TUBE (B), CYL.
4	M22862700002	1	TUBE (A), CYL.
5	M25890100002	1	SOLENOID

F1

方向把手前後蓋。方向把手管。遮陽板

COVER UPPER & LOWER, HANDLE BAR
SUN PLATE.

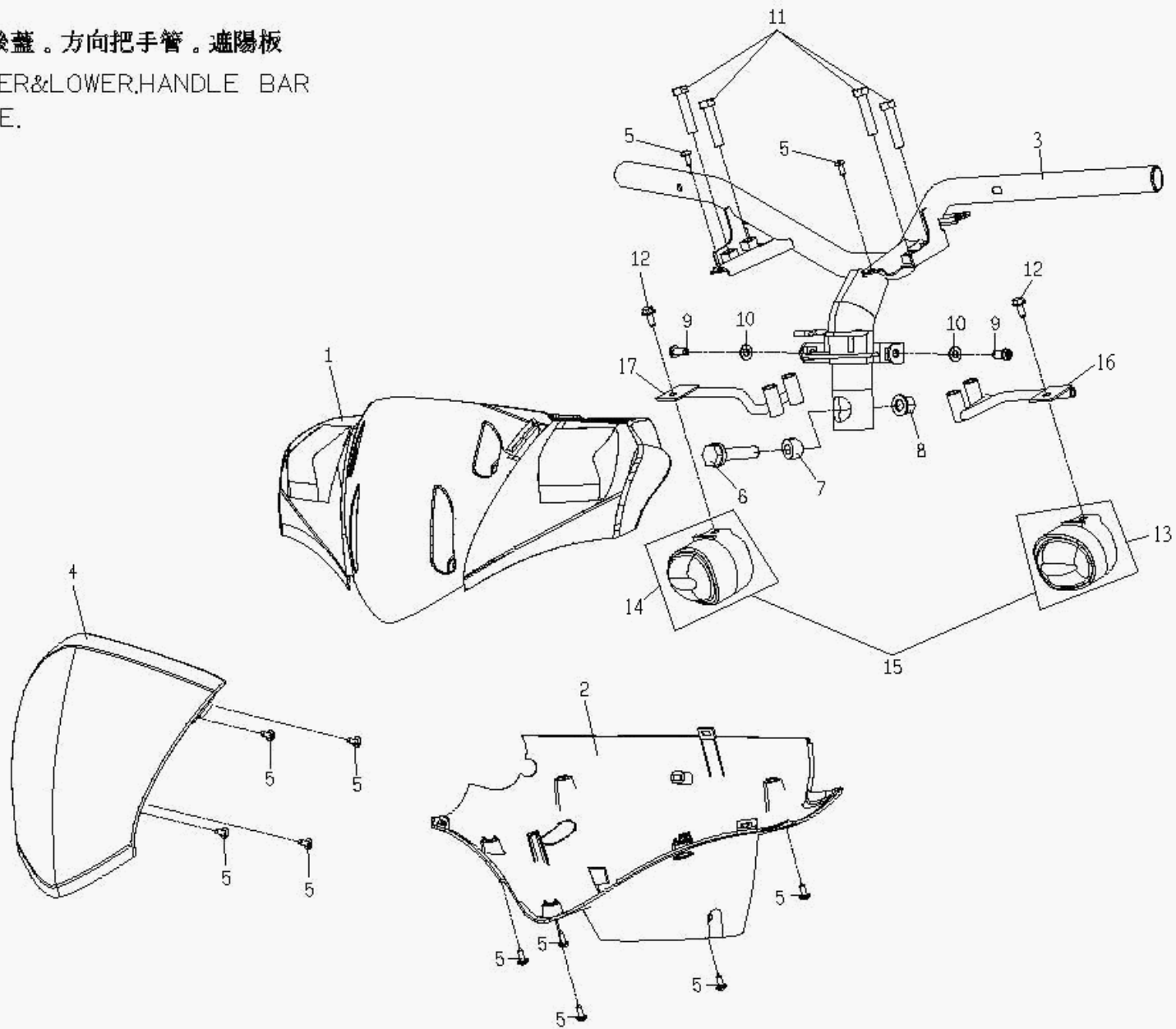

FR.

F01 方向把手前後蓋(COVER UPPER& LOWER)

NO.	Part No.	Q'TY	PART NAME
1	M26130002R0	1	HANDLE COVER UPER, orange
1	M2613000690	1	HANDLE COVER UPER, black
1	M2613000710	1	HANDLE COVER UPER, white
1	M26130007N0	1	HANDLE COVER UPER , gloss grey
2	M26140026500	1	HANDLE COVER LOWER
3	M26120006001	1	HANDLE BAR ASSY, from 2007 w/grip absorber
3	M26120026000	1	HANDLE BAR ASSY.(E.D), 2006 w/o grip absorber
4	M2613020000	1	AGAINST SUN PLATE
5	90110401200	11	CR PAN HD TAPPING SC, M4x12L
6	90191005002	1	HEXAGON FLANGE BOLT (M10*1.25P*50L)
7	C1612011000	1	SCREW WASHER
8	92061000005	2	HEXAGON FLANGE NUT - M10*1.25P
9	90040601403	2	C-R PAN HD. MACHINE SCREW
10	92140600018	2	WASHER
11	90020803500	4	HEXAGON BOLT
12	90190501201	2	HEXAGON FLANGE BOLT (M5*12L)
13	C166C0110003	1	FR SIGNAL LAMP, LH, DOT
14	C166D0110003	1	FR SIGNAL LAMP, RH
15	C16631200003	1	TURN SIGNAL ASSY, FRONT, DOT
16	M27066400000	1	fixed plate,fr turn signal(LH)
17	M270F6400000	1	FIXED PLATE,FR TURN SIGNAL(RH)

F2 碼錶
SPEEDOMETER (DIGITAL)

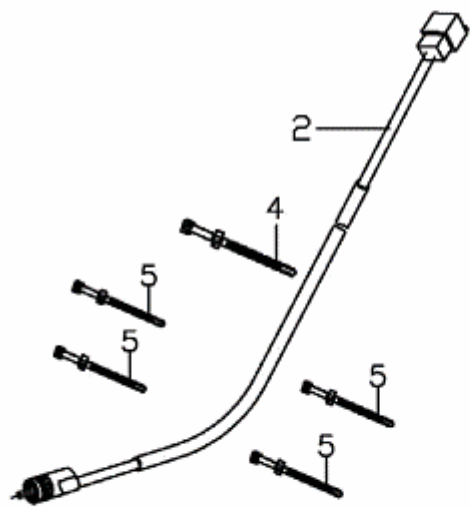

1

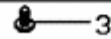
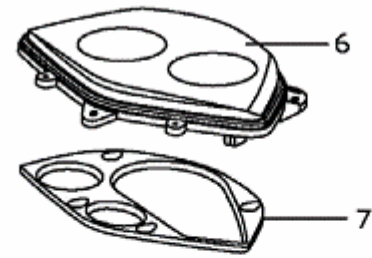

F02 碼錶(SPEEDOMETER)

NO.	Part No.	Q'TY	PART NAME
1	M2561004000J	1	SPEEDMETER ASSY
2	P256A020000N	1	SENSOR
3	90110401600	4	CR PAN HD TAPPING SC
4	M27011500000	1	CABLE TIE
5	M27011600000	5	CABLE TIE
6	M256A020000	1	SPEEDOMETER COVER
7	M256A070000	1	PLANK

F3 導線。開關。後視鏡 (前碟後碟)
 CABLE, SWITCH, BACK MIRROR

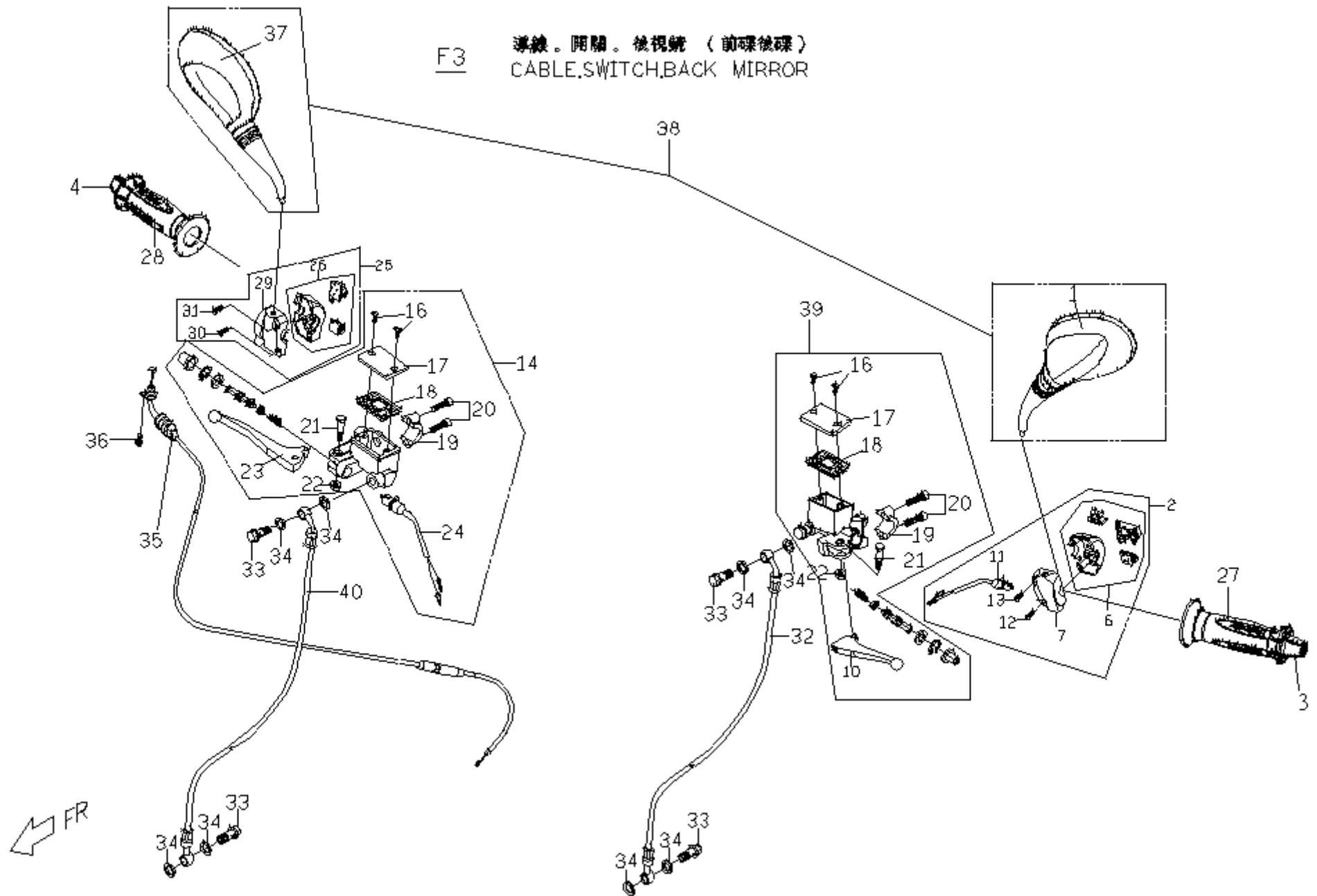

F03 導線-開關(CABLES, SWITCH)

NO.	Part No.	Q'TY	PART NAME	NO.	Part No.	Q'TY	PART NAME
1	BF61F0100000	1	BACK MIRROR COMP	25	P25480010001	1	RH HAFT SWITCH ASSY
2	M25460010000	1	HANDLEBAR SWITCH ASSY, LH	26	P254H0100001	1	CASE,SWITCH UNDER 2,COMP
3	M2612010000N	1	Bar end, left	27	P2541000000N	1	Grip, left
4	M2612020000N	1	Bar end, right	28	P2542000000N	1	Grip, right
6	C254F0300005	1	UPPER COVER ASSY	29	P154H020000	1	CASE,SWITCH UNDER 1
7	M254F020000	1	COVER UNDER	30	P154F400000	1	SCREW,PAN HEAD
10	M240C190000	1	SHAFT	31	P154F390000	1	SCREW,PAN HEAD
11	M25480300000	1	STOP LIGHT SWITCH	32	M24037010001	1	REAR BRAKE FLUID HOSE COMP
12	P154F390000	1	SCREW,PAN HEAD	33	P14038110000	4	JOINT BOLT,BRAKE HOSE
13	P154F400000	1	SCREW,PAN HEAD	34	92141000002	8	WASHER(10D*15D*1.5T)
14	M24030047S00	1	FRT BREAKE MASTER CYLINDER	35	M25446020002	1	CABLE ASSY,THROT
16	P140C130000	2	SCREW	36	90040501200	1	CR PAN HD MACHINE SCREW(M5*12L)
17	P140C120000	1	CAP,RESERVOIR	37	BF61F0200000	1	BACK MIRROR COMP
18	P140C110000	2	DIAPHRAGM,RESERVOIR	38	BF6160000002	1	BACK MIRROR COMP
19	P140C240000	2	BRACKET,MASTER CYLINDER	39	M24063047S00	1	REAR BRAKE MASTER CYLINDER
20	P140C250000	2	INNER BOLT	40	M24036000002	1	FR,BRAKE FLUID HOSE COMP
21	P140C220000	2	BOLT				
22	P140C230000	2	FLANGE NUT				
23	M240C190000	1	SHAFT				
24	M25480300000	1	STOP LIGHT SWITCH				

F4 前叉
FRONT FORK

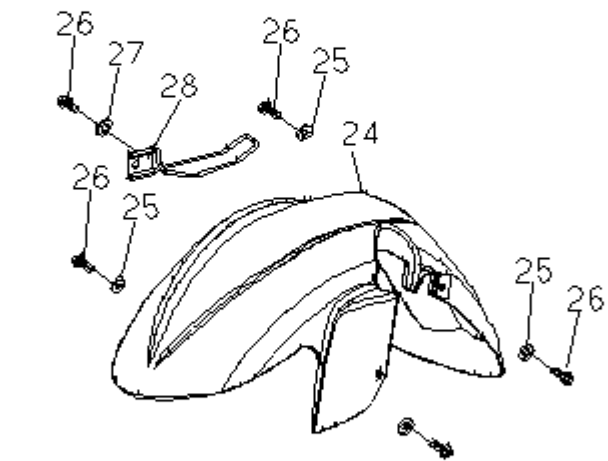

FR.

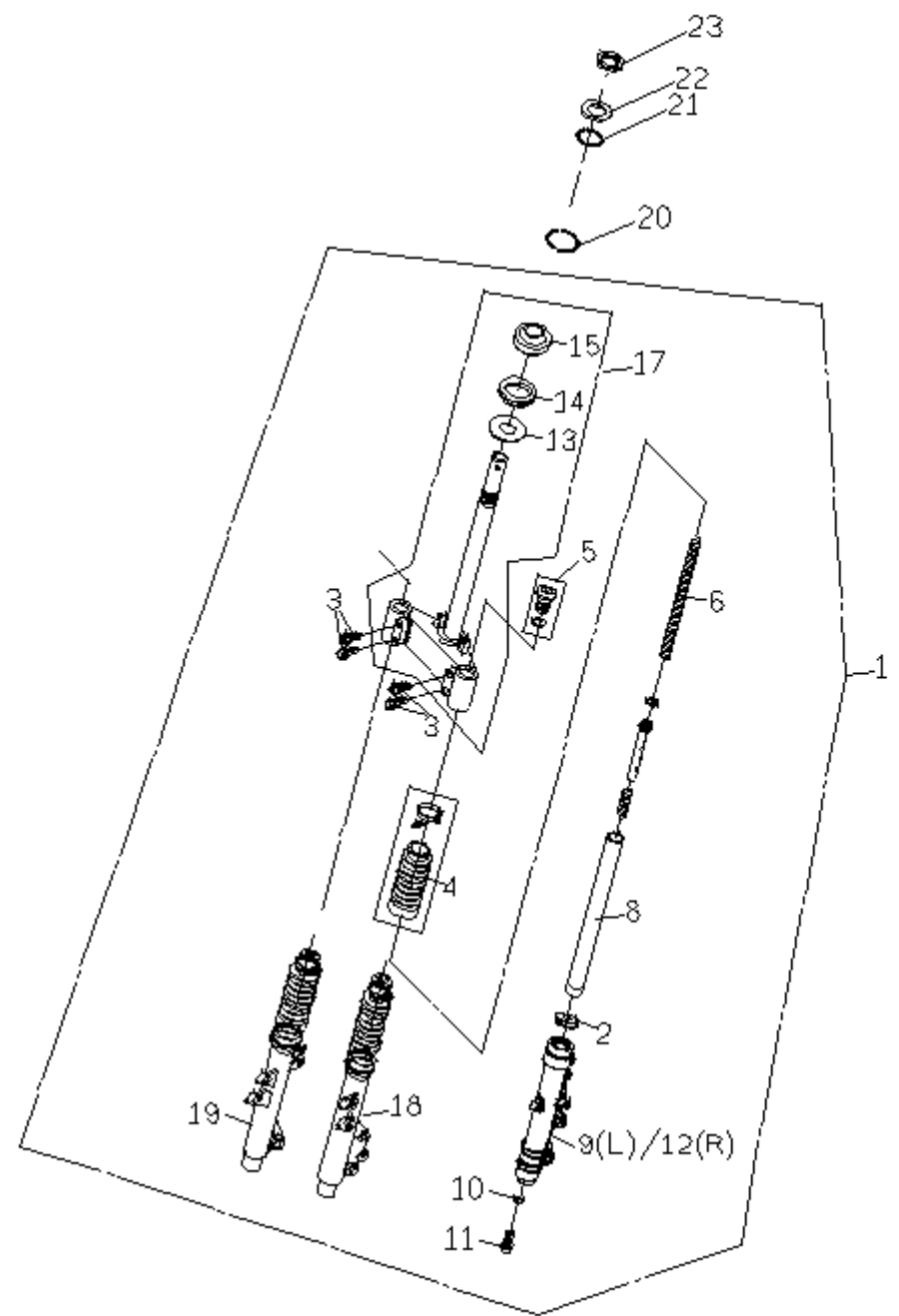

F04 前叉 前内檔泥板 前土除 (FRONT FORK FR. FENDER)

NO.	Part No.	Q'TY	PART NAME	NO.	Part No.	Q'TY	PART NAME
1	M24430017202	1	FRONT FORK ASSY.	24	M26320017N0	1	FRONT FENDER
2	C144C160000	2	OIL SEAL	25	92140600018	5	WASHER
3	C144C030000	4	HEXAGON FLANGE BOLT	26	90040601600	6	CR PAN HD MACHINE SCREW(M6*16L
4	C144C040000	2	BOOT	27	92110600000	5	SPRING WASHER(6D*1.8T)
5	C144C050000	2	BOLT ASSY.	28	M2544020000	1	CLIP COMP. BRAKE (L.H)
6	M244C0600002	2	BIG SPRING				
8	C144C080000	2	INNER.TUBE COMP				
10	C144C100000	2	COPPER BUSH				
11	C144C110000	2	HEXAGON BOLT				
13	C144C130000	1	GASKET				
14	P244C040000	1	COVER				
15	C144C150000	1	INNER BEARING CAGE				
17	M244C200000	1	UNDER BRACKET. COMP				
18	M244C2106D02	1	OUTER TUBE ASSY. LH				
19	M244C2206D02	1	OUTER TUBE ASSY. RH				
20	99010600000	19	BEARING BALL(1/4")				
21	96630340400	26	BALL BEARING CAGE(5/32")				
22	E1444050000	1	UPPER RING-SHAPE NUT				
23	E14440410000	1	STEERING SHAFT LOCK NUT				
24	M2632001710	1	FRONT FENDER				

F5

輪胎, 前輪圈, 碟式煞車夾
TIRE, FRT WHEEL, FRT CALIPER.

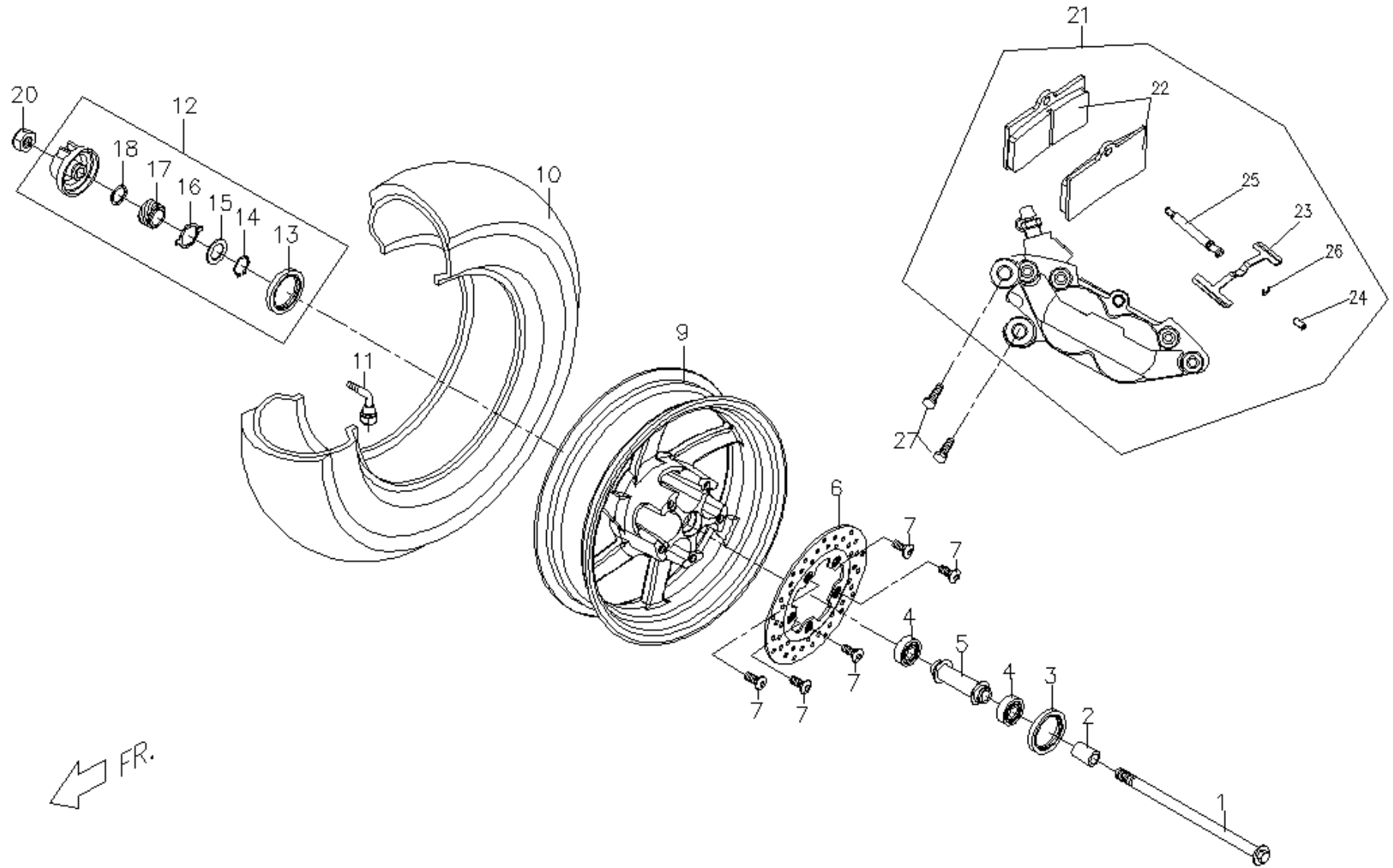

F05 輪胎 前輪圈 碟式煞車夾(TIRE FR. WHEEL FR. CALIPER)

NO.	Part No.	Q'TY	PART NAME	NO.	Part No.	Q'TY	PART NAME
1	C14025010000	1	AXLE , FR WHEEL	23	M240C020000	1	YOKE SPRING
2	P1401010000	1	SPACER	24	M240C040000	1	SPRING PIN
3	95572235700	1	OIL SEAL, TC TYPE	25	M240C0500000	1	BRAKES-THIN PIN
4	96520620100	2	ONE SHIELD BALL BEARING	26	M240C030000	1	RETAINING RING
5	P9402401000	1	SPACER COMP	27	90191004003	2	HEXAGON FLANGE BOLT
6	M24035000004	1	disc,front brake				
7	C1403510000	5	SCREW, FR BRAKE DISK(M8*1.25P*24L)				
9	M24011027S00	1	WHEEL COMP,FRTT13"				
10	M240B320000	1	WHEEL,FR				
11	P140B330000	1	VALVE				
12	P15660050000	1	METER GEAR ASSY				
13	95574052600	1	OIL SEAL				
14	92171800000	1	C CLIP				
15	92141900001	1	PLAIN WASHER				
16	P1566050000	1	PAD				
17	P1566040000	1	SPEEDMETER GEAR				
18	92141900002	1	PLAIN WASHER				
20	92061200001	1	LOCK NUT				
21	M240C3021N00	1	CALIPER ASSY,DISC				
22	M240C0110000	1	BRAKES-THIN COMP				

F6 擋風板。前內蓋。前大燈
 WINDSHIELD.FRT INNER CONER.
 FRT HEAD LIGHT.

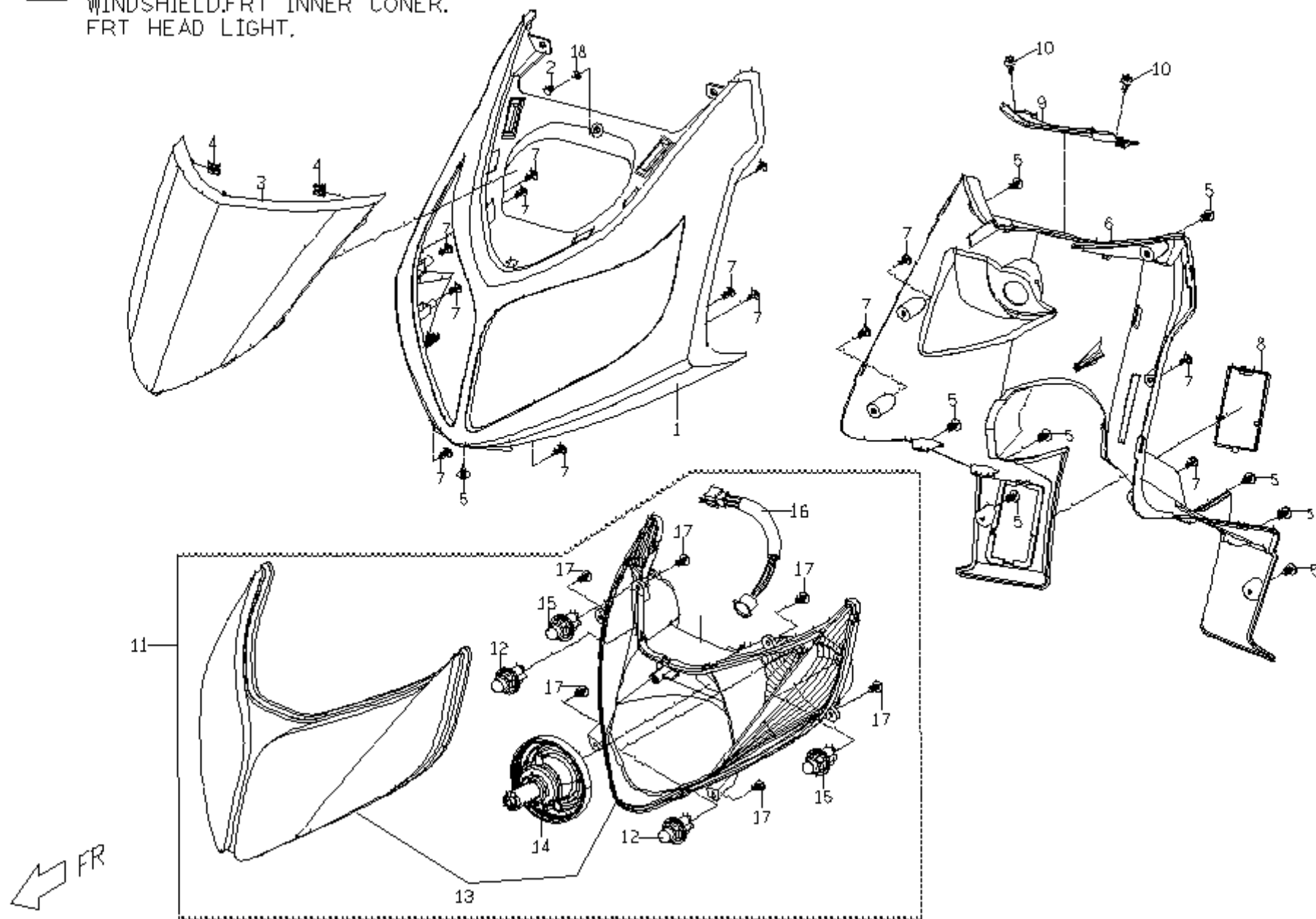

F06 擋風板, 前大燈(WINDSHIELD. FRT HEAD LIGHT.)

NO.	Part No.	Q'TY	PART NAME
1	M2621000710	1	WIND SHIELD
1	M26210007N0	1	WIND SHIELD
2	90040601400	2	CR PAN HD MACHINE SCREW(M6*14L
2	90040601403	2	C-R PAN HD. MACHINE SCREW
3	M2621010690	1	WINSHIELD COVER,FR.
4	92370500003	2	U TYPE SPRING NUT
5	90130501401	9	C-R RECESS PAN HD. TAPPING
6	M26230036500	1	frt inner cover
7	90130501401	4	C-R RECESS PAN HD. TAPPING
8	M26230116500	1	COVER,VIN
9	M26230216500	1	PANEL,FRT.INNER COVER
10	M2701010000	2	PUSH RIVET
11	M26610000006	1	HEAD LIGHT ASSY.
12	98231230000	2	SEAT LIGHT
13	M266A0200003	1	CASE
14	98151260551	1	HEADLAMP BULB
15	98231205000	2	SAMLL BULB
16	M266A0000003	1	electric wire comp
17	90130501401	6	C-R RECESS PAN HD. TAPPING
18	92140600005	1	WASHER (6.4D*13D*1T)

F7 脚踏板。
STEP FLOOR,STEP PLATE.

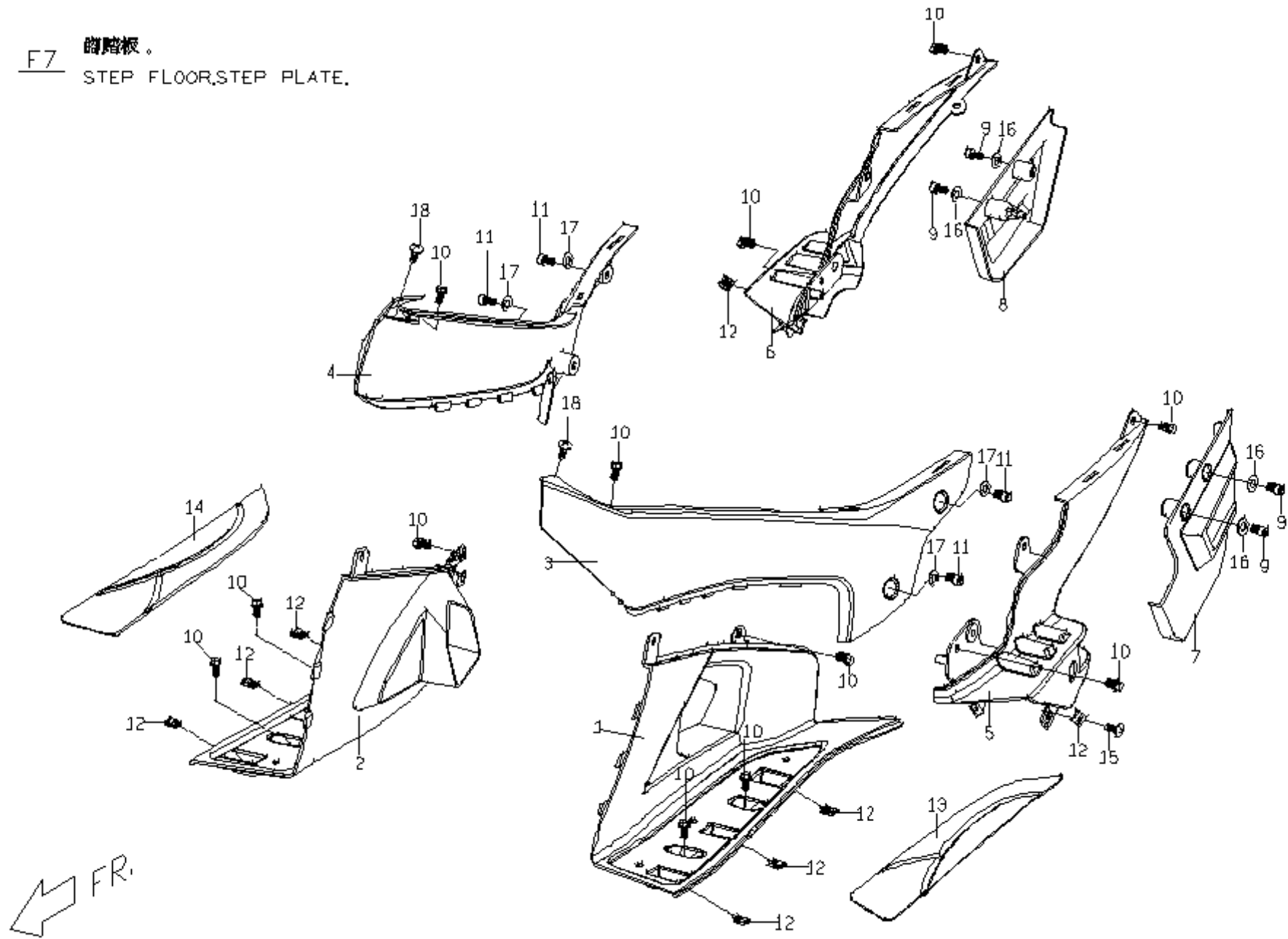

F07 腳踏板 腳踏板左右下腹蓋(STEP FLOOR , LH,RH. STEP FLOOR LOWER COVER)

NO.	Part No.	Q'TY	PART NAME
1	M26240026500	1	STEP FLOOR,LH
2	M262D0026500	1	STEP FLOOR,LH
3	M2624011710	1	KEEL COVER,LH
	M26240117R0	1	KEEL COVER,LH
4	M262D011710	1	KEEL COVER,RH
	M262D0117R0	1	KEEL COVER,RH
5	M26240226500	1	PANEL COVER,PEDAL LEVER(LH)
6	M262D0226500	1	PANEL COVER,PEDAL LEVER(RH)
7	M26240816505	1	LH HANGER COVER
8	M26240716505	1	RIGHT HANGER COVER
9	90040601403	4	C-R PAN HD. MACHINE SCREW
10	90040601403	8	C-R PAN HD. MACHINE SCREW
11	90210602006	4	HEXAGON SCOKET HEAD CAP SCREW
12	92370500003	2	U TYPE SPRING NUT
13	M2624500000	1	MAT,STEP FLOOR(LH)
14	M262D500000	1	MAT,STEP FLOOR(RH)
15	90110401200	4	CR PAN HD TAPPING SC
16	92140600005	4	WASHER (6.4D*13D*1T)
17	92140600018	4	WASHER
18	90130501401	2	C-R RECESS PAN HD. TAPPING

F8 前下蓋, 腳踏板下蓋蓋, 前土除
 FRT LOWER COVER, STEP FLOOR LOWER
 COVER, FRONT FENDER

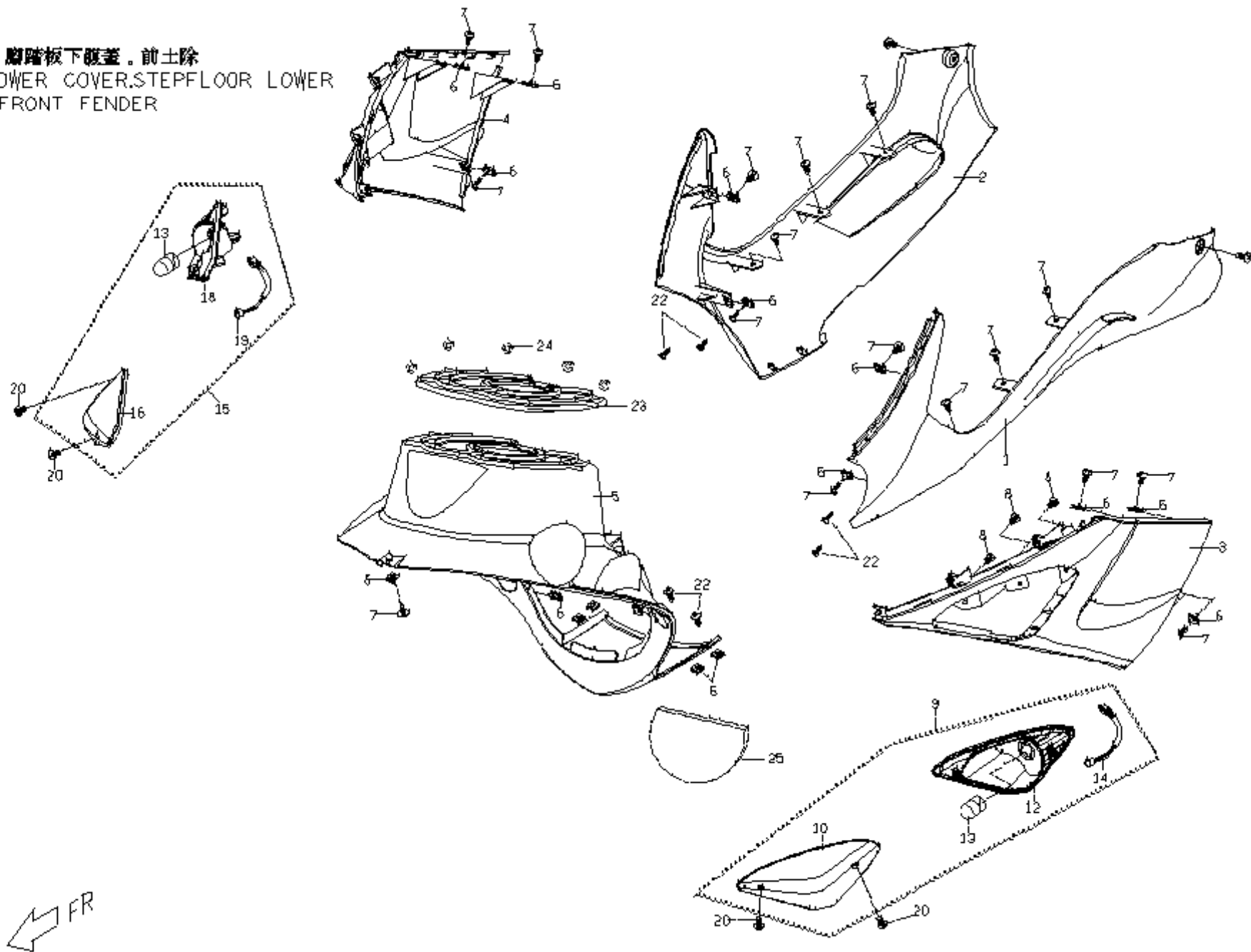

F08 前下蓋 腳踏板下腹蓋 前土除(FRT LOWER COVER.STEPFLOOR LOWER COVER.FRONT FENDER)

NO.	Part No.	Q'TY	PART NAME	NO.	Part No.	Q'TY	PART NAME
1	M26263017100	1	LOWER COVER(LEFT)	19	M266D060000	1	WIRE.
1	M26263017N00	1	LOWER COVER(LEFT)	20	M266C050000	4	SCREW
2	M26265037100	1	LOWER COVER(RIGHT)	22	90130501401	6	C-R RECESS PAN HD. TAPPING
2	M26265037N00	1	LOWER COVER(RIGHT)	23	M2701090000	1	WATERPROOF PLATE
3	M2621300710	1	TURN SIGNAL FRONT ASSY,INNER COVER	24	E9666080000	5	FIXED PLATE
3	M26213007R0	1	TURN SIGNAL FRONT ASSY,INNER COVER	25	M27010810000	1	HEAT INSULATION ALUMINUM FOIL
4	M262A300710	1	TURN SIGNAL FRONT ASSY,INNER COVER(RH)				
4	M262A3007R0	1	TURN SIGNAL FRONT ASSY,INNER COVER(RH)				
5	M2633001650	1	LOWER COVER,FRONT				
6	92370500003	6	U TYPE SPRING NUT				
7	90130501401	2	C-R RECESS PAN HD. TAPPING				
8	90130501401	6	C-R RECESS PAN HD. TAPPING				
9	C166C0110003	1	FR SIGNAL LAMP, LH				
10	M266C020000	1	LAMP COVER ,LEFT				
12	M266C010000	1	TURN SIGNAL FRONT BODY				
13	98221210990	2	BULB				
14	M266C060000	1	WIRE.				
15	C166D0110003	1	FR SIGNAL LAMP, RH				
16	M266D020000	1	LAMP COVER ,LEFT				
18	M266D010000	1	TURN SIGNAL FRONT ,BODY				

F9 車身蓋。中間蓋。後行李架。車身下腹蓋。
 BODY COVER,MIDDLE COVER,
 RR LUGGAGE,BODY LOWER COVER.

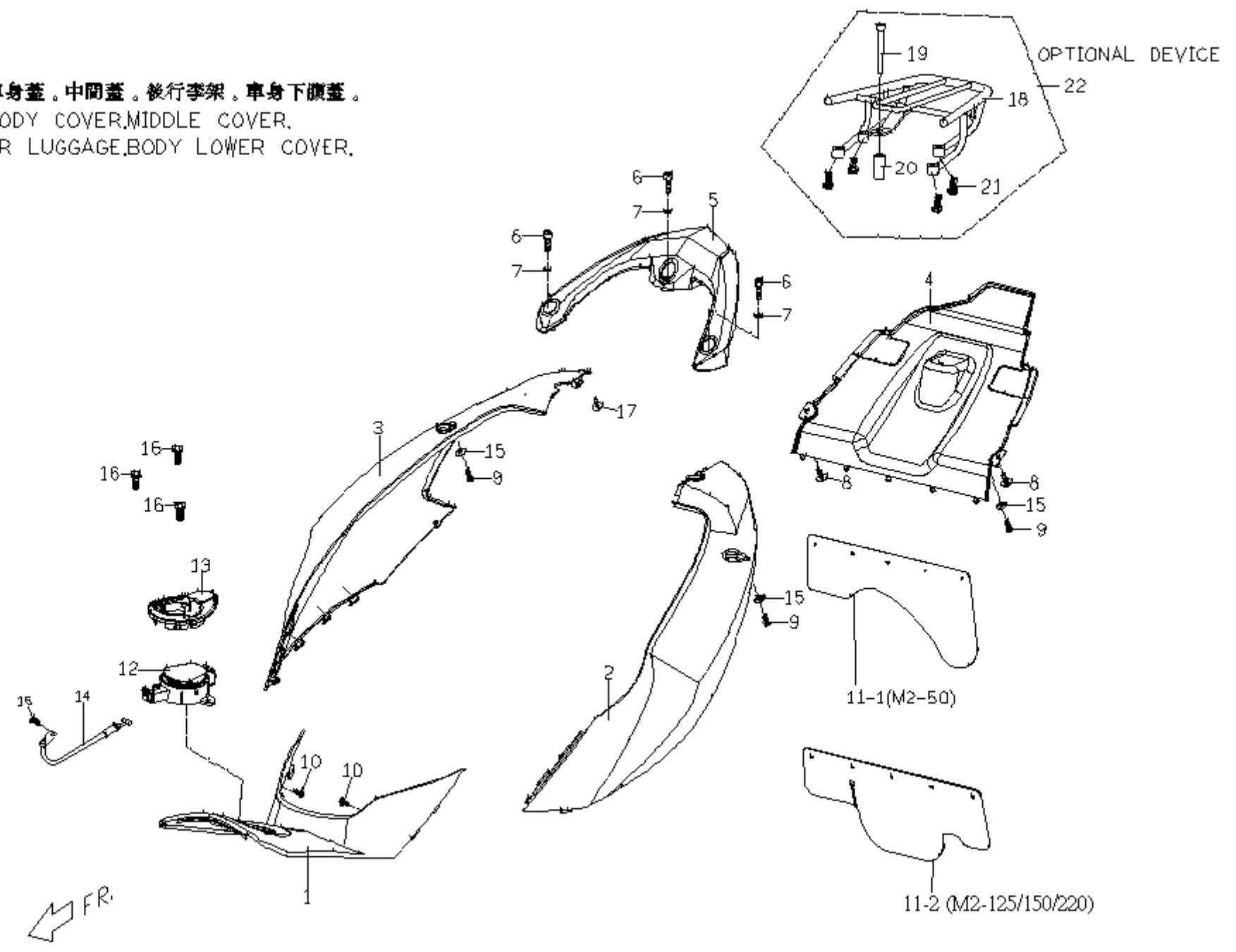

F09 車身蓋/後行李架(BODY COVER.MIDDLE COVER.)

NO.	Part No.	Q'TY	PART NAME	NO.	Part No.	Q'TY	PART NAME
1	M26250126500	1	FUEL TANK COVER,FR.	20	M27060500000	1	BUSH
2	M2625300710	1	BODY COVER,LH	22	M26760217200	1	LUGGAGE HOLDER ASSY
2	M26253007N0	1	BODY COVER,LH				
3	M2625500710	1	BODY COVER,RH				
3	M26255007N0	1	BODY COVER,RH				
4	M26250216500	1	BODY COVER,LOWER				
5	M26760007R0	1	RR LUGGAGE BRACKET				
5	M2676000710	1	RR LUGGAGE BRACKET				
6	90210803504	3	HEXAGON SOCKET HEAD BOLT				
7	92140800010	3	WASHER				
8	90130501401	2	C-R RECESS PAN HD. TAPPING				
9	90040601403	1	C-R PAN HD. MACHINE SCREW				
10	90130501401	1	C-R RECESS PAN HD. TAPPING				
11	M2701020000	1	WATERPROOF PLATE				
12	M25213020000	1	TANK COVER				
13	M25213210000	1	TANK ,INNER COVER				
14	M25213110000	1	TANK COVER LEVER CABLE				
15	92140600005	2	WASHER (6.4D*13D*1T)				
16	90190601502	3	HEXAGON FLANGE BOLT(M6*15L)				
17	90040501200	1	CR PAN HD MACHINE SCREW(M5*12L)				
19	90210807500	1	BOLT HEX SOCKET HD.				

F10 座墊。前置物箱。後置物箱
SEAT,FR LUGGAGE.
BACK LUGGAGE .

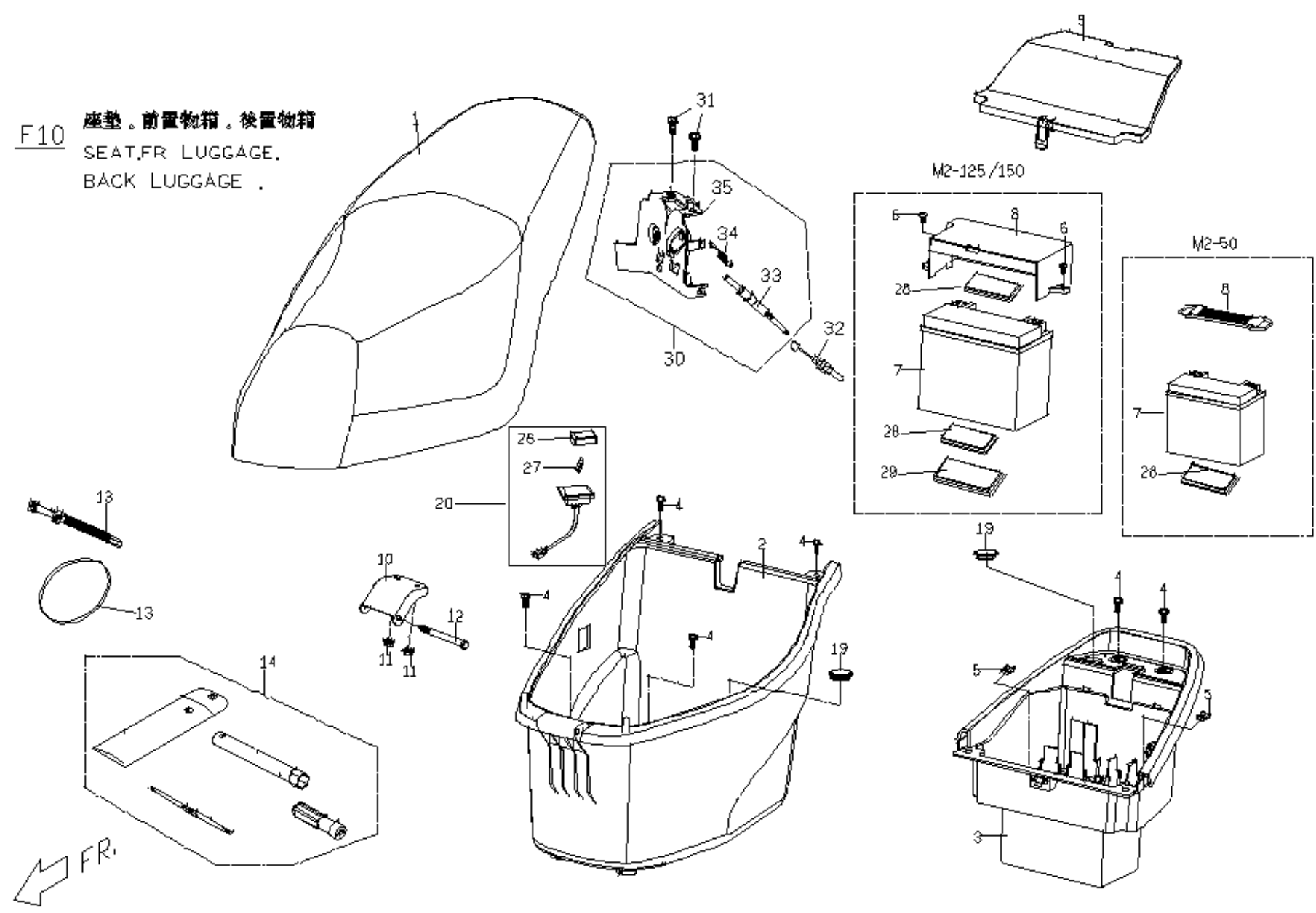

F10 座墊,置物箱(SEAT,FR LUGGAGE. BACK LUGGAGE)

NO.	Part No.	Q'TY	PART NAME	NO.	Part No.	Q'TY	PART NAME
1	M26710000006	1	SEAT COMP.	29	P15830100001	1	BATTERY BUSH
2	M26810020001	1	HELMET CASE ASSY,FR.	30	M2671301000	1	SEATLOCK ASSY
3	M26810110000	1	HELMET CASE ASSY,BR.	31	90040601403	2	C-R PAN HD. MACHINE SCREW
4	90200602001	6	BOLT WITH WASHER	32	C26711210000	1	SEAT LOCK LEVER CABLE
5	92370500003	2	U TYPE SPRING NUT	33	M267A320000	1	ELECTRIC WIRE COMP.
6	90040601403	2	C-R PAN HD. MACHINE SCREW	34	90110401600	1	CR PAN HD TAPPING SC
7	C15830020000	1	BATTERY ASSY	35	P25816300000	1	CONNECTING WIRE,SOCKET
8	M2624050650	1	BATTERY FIXING COVER				
9	M2624030650	1	COVER,BETTERY				
10	C1681060000	1	BRACKET, LUGGAGE				
11	92040600000	2	HEXAGON FLANGE NUT (M6*1.0P)				
12	C1681070000	1	SPECIAL BOLT				
13	M2701040000	1	REMOVEABLE CABLE TIE				
14	P6706540000	1	TOOL SET				
19	C1042030000	2	RUBBER PLUG				
20	M2681020000	1	luggage lighting lamp				
26	M268A010000	1	LAMP SHELL				
27	M268A040000	1	LIGHT BULB COMP.				
28	M25831000000	2	BATTERY PACKING				
29	CB5831000000	1	BATTERY PACKING				

FR →

F11 牌照板。反光片。後燈。
LICENSE PLATE, REFLECTOR,
BACK LAMP.

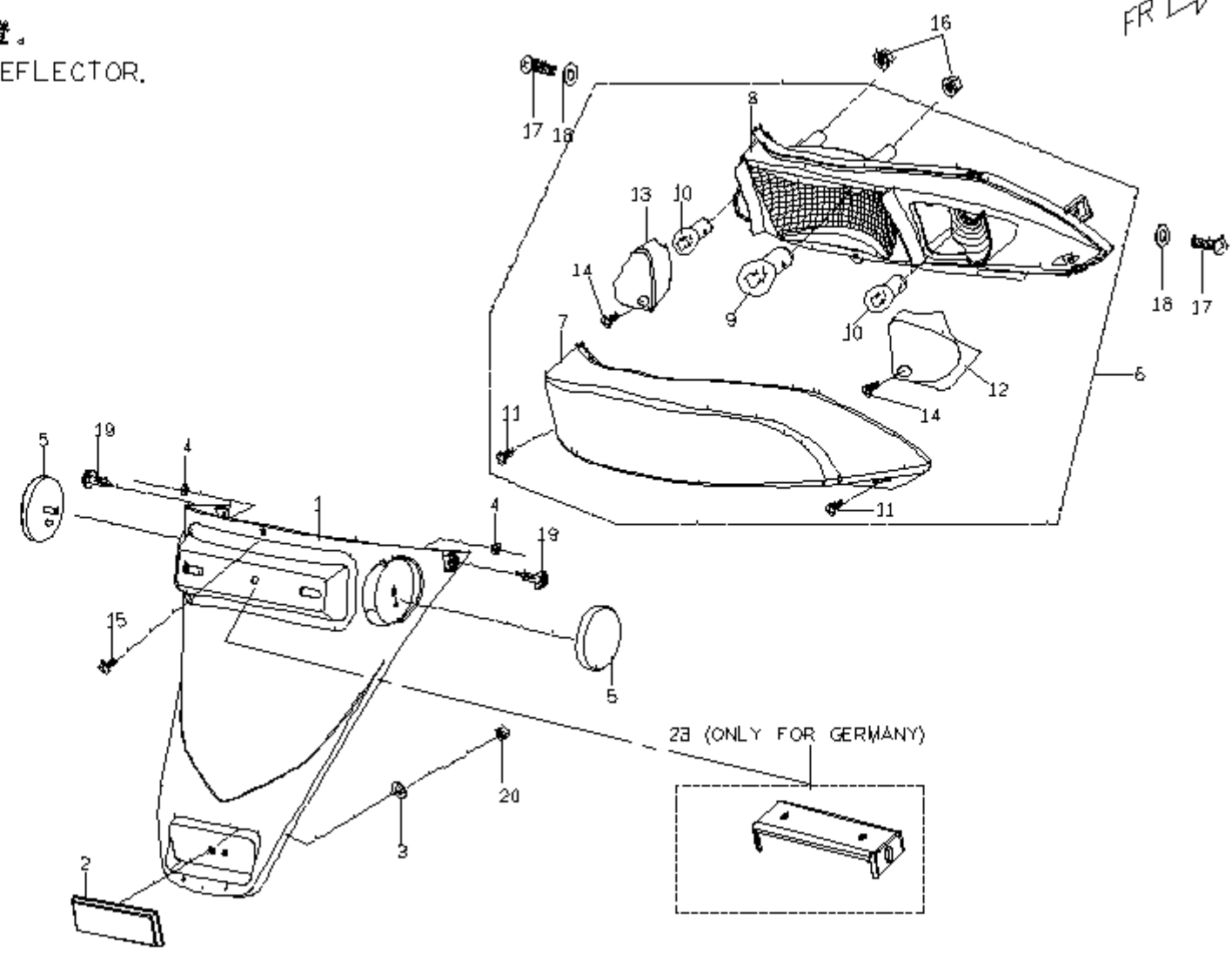

F11 牌照板(LICENSE PLATE)

NO.	Part No.	Q'TY	PART NAME	NO.	Part No.	Q'TY	PART NAME
1	M26360026500	1	LICENCE PLATE	20	92020500000	1	HEXAGON NUT (M5*0.8P)
2	C5669000000	1	REFLECTOR DOT	21	P2635001650	1	LOWER FENDER
2	C56690010000	1	REFLECTOR DOT	22	90110401200	2	CR PAN HD TAPPING SC
3	92140500014	1	PLAIN WASHER	23	M2421410000	1	LICENCE PLATE , LINK PLATE
4	92040600000	2	HEXAGON FLANGE NUT (M6*1.0P)				
5	C16690010001	2	SIDE REFLECTOR				
6	M26660010001	1	REAR LAMP ASSY.				
7	M266F010000	1	case				
8	M266F080000	1	seat				
9	98311221050	1	BULB				
10	98221210990	2	BULB				
11	M266F070000	2	tapping screw				
12	M266F0300001	1	INNER COVER				
13	M266F0200001	1	INNER COVER				
14	M266F060000	2	tapping screw				
15	90110401200	1	CR PAN HD TAPPING SC				
16	92040600000	2	HEXAGON FLANGE NUT (M6*1.0P)				
17	90040601403	2	C-R PAN HD. MACHINE SCREW				
18	92140600005	2	WASHER (6.4D*13D*1T)				
19	M2701010000	2	PUSH RIVET				

F12. 車架
FRAME (FOR EMS MODEL)

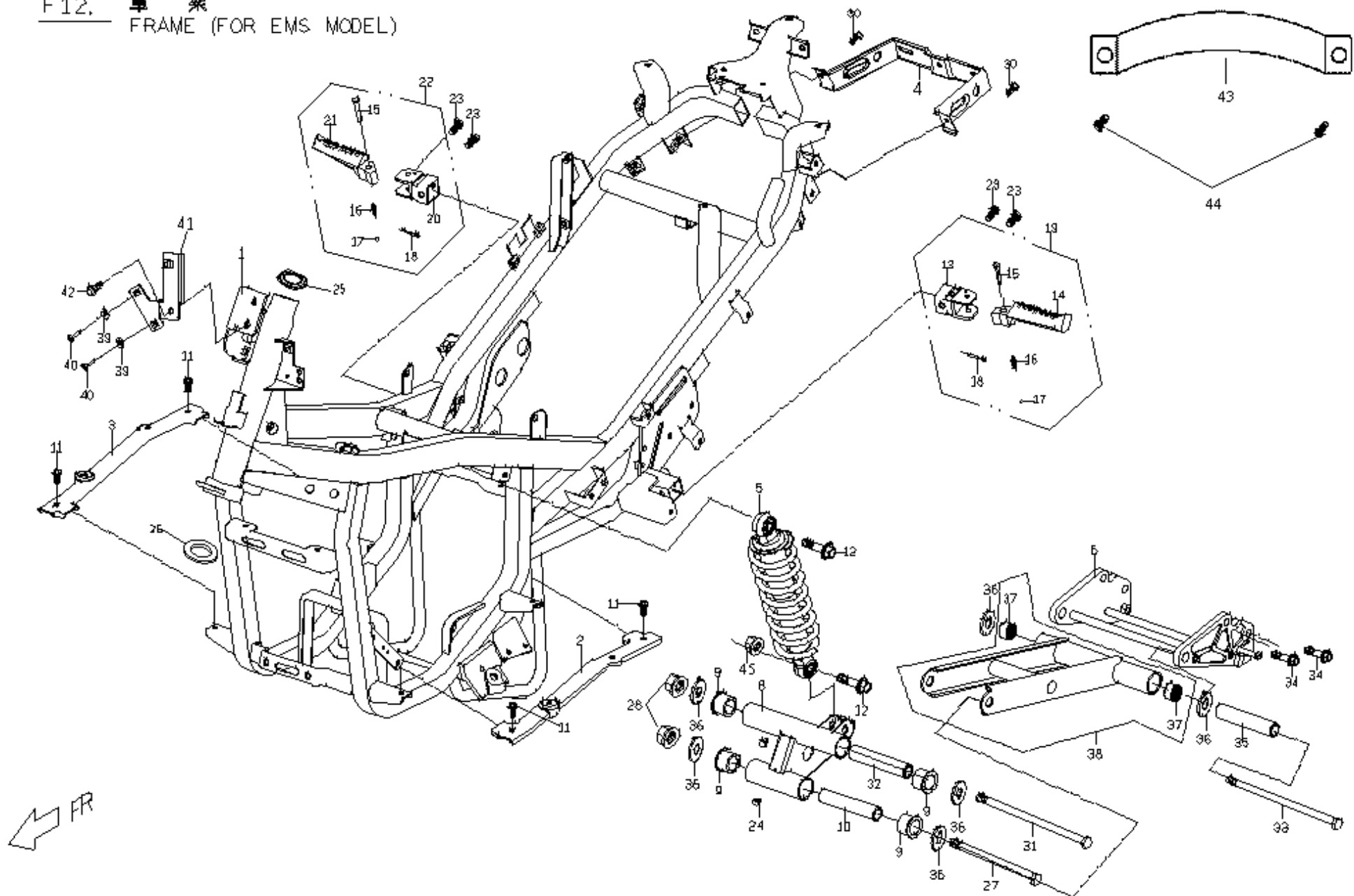

F12 車架 (FRAME)

NO.	Part No.	Q'TY	PART NAME	NO.	Part No.	Q'TY	PART NAME
1	M24210026006	1	FRAME ASSY	24	X0481070000	2	GREASE VALVE
2	M2421420000	1	SUPPORTING HOLDER ,STEPFLOOR(LH)	25	C1443020000	1	UPPER BEARING CAGE
3	M242A420000	1	SUPPORTING HOLDER ,STEPFLOOR(RH)	26	C1443011000	1	LOWER BEARING CAGE
4	M2421410000	1	LICENCE PLATE , LINK PLATE	27	90191412500	1	EXAGON FLANGE BOLT
5	M24810000002	1	rear suspension	28	92061400000	2	LOCK NUT,FLANGE U TYPE
6	C74510316000	1	ENGINE LOWER HANGER (E.D)	30	90190601502	2	HEXAGON FLANGE BOLT(M6*15L)
8	M24510126000	1	TRIANGLE SWING ARM	31	90191420500	1	EXAGON FLANGE BOLT
9	X04811300001	4	BUSH,RR AXLE BRACKET	32	M2451040000	1	SPACER TUBE A
10	M2451050000	1	SPACER TUBE B	33	90191422000	1	EXAGON FLANGE BOLT
11	90190601502	1	HEXAGON FLANGE BOLT(M6*15L)	34	90191002000	4	HEXAGON FLANGE BOLT(M10*1.25P*
12	90191004000	2	HEXAGON FLANGE BOLT (M10*1.25P*40L)	35	M24510600003	1	SPACER TUBE C
13	M2463010000	1	BAR COMP,PEDAL LEVER	36	X0481140000	6	DUSTPROOF
14	E1463020000	1	PEDAL LEVER, LH	37	96550202600	2	NEEDLE BEARING
15	E1463040000	2	FIXED PIN	38	C74510230000	1	DRAW BAR
16	E1463050000	2	COMPRESS SPRING	39	92140400003	2	flat gasket (4.2D*16D*1.6T)
17	99010600000	2	BEARING BALL(1/4")	40	90070402000	2	pan head screw
18	93520201200	2	OPEN PIN	41	M27011200000	1	FIXED PLATE,HORN
19	M2463020000	1	BACKSEAT PEDAL LEVER COMP (L)	42	90190801202	1	HEXAGON FLANGE BOLT (M8*12L)
20	M2463010000	1	BAR COMP,PEDAL LEVER	43	M24217800000	1	pump protective stand
21	E1464020000	1	PEDAL LEVER, RH	44	90130501401	1	C-R RECESS PAN HD. TAPPING
22	M2464020000	1	BACKSEAT PEDAL LEVER COMP (R)	45	92061000005	1	HEXAGON FLANGE NUT
23	90190604001	4	HEXAGON FLANGE BOLT (M6*40L)				

F13 汽油箱
FUEL TANK (EMS MODEL)

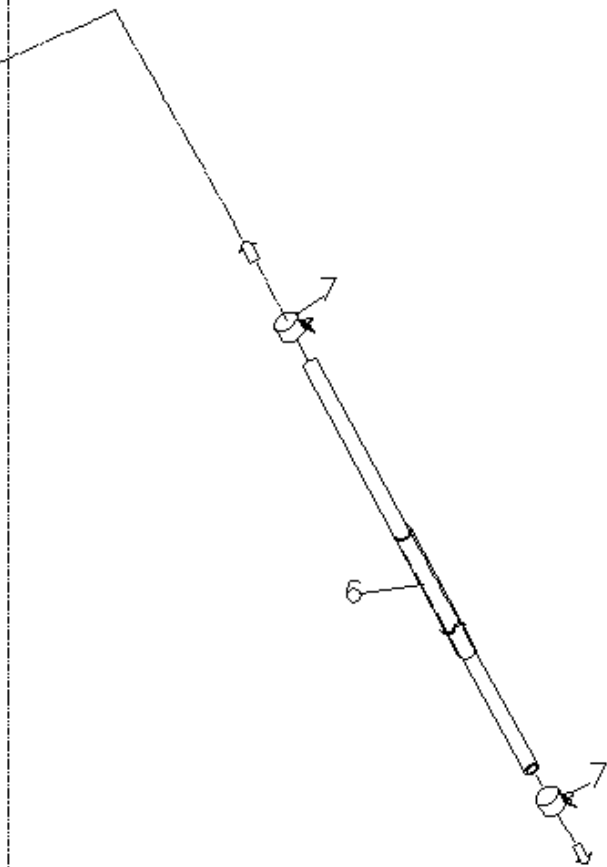
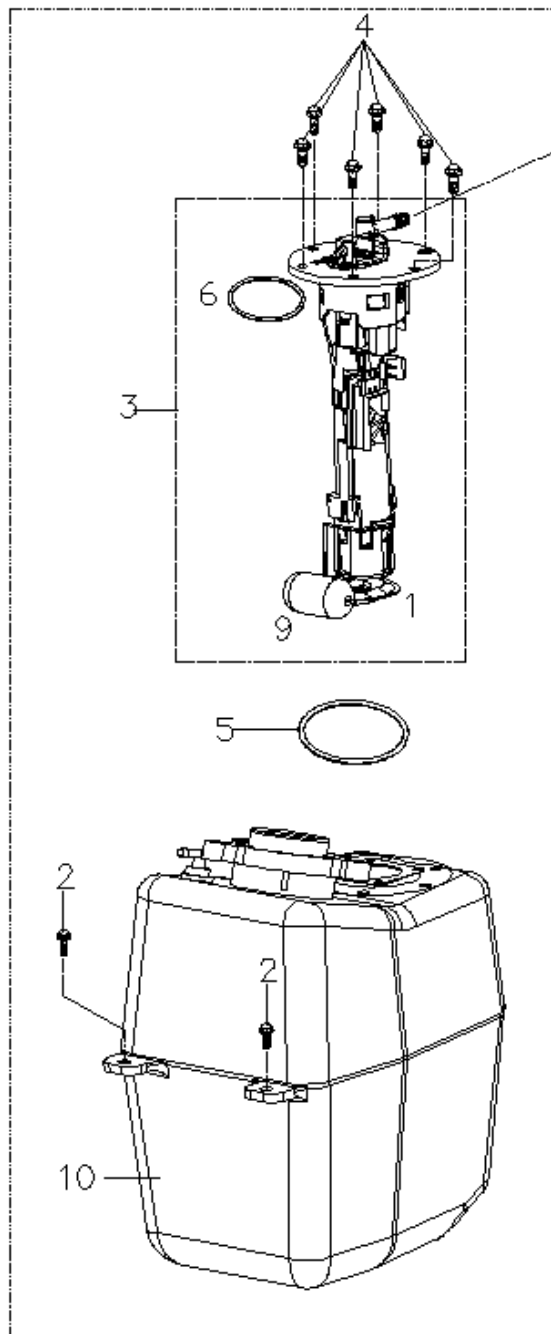

噴油嘴帽蓋接頭
TO CAP OF NOZZLE

← FR.

F13 汽油箱(FUEL TANK)

NO.	Part No.	Q'TY	PART NAME
1	M25215000007	1	FUEL TANK
2	90190601502	3	HEXAGON FLANGE BOLT(M6*15L)
3	M25218000004	1	FUEL PUMP COMP
4	90200501401	6	C-R Hexagon Flange Bolt
5	95516700000	1	O RING
6	M25260720000	1	OIL PIPE
7	ES706010000	2	CLIP

F14.2 中腳柱, 側腳柱
CENTER STAND, SIDE STAND

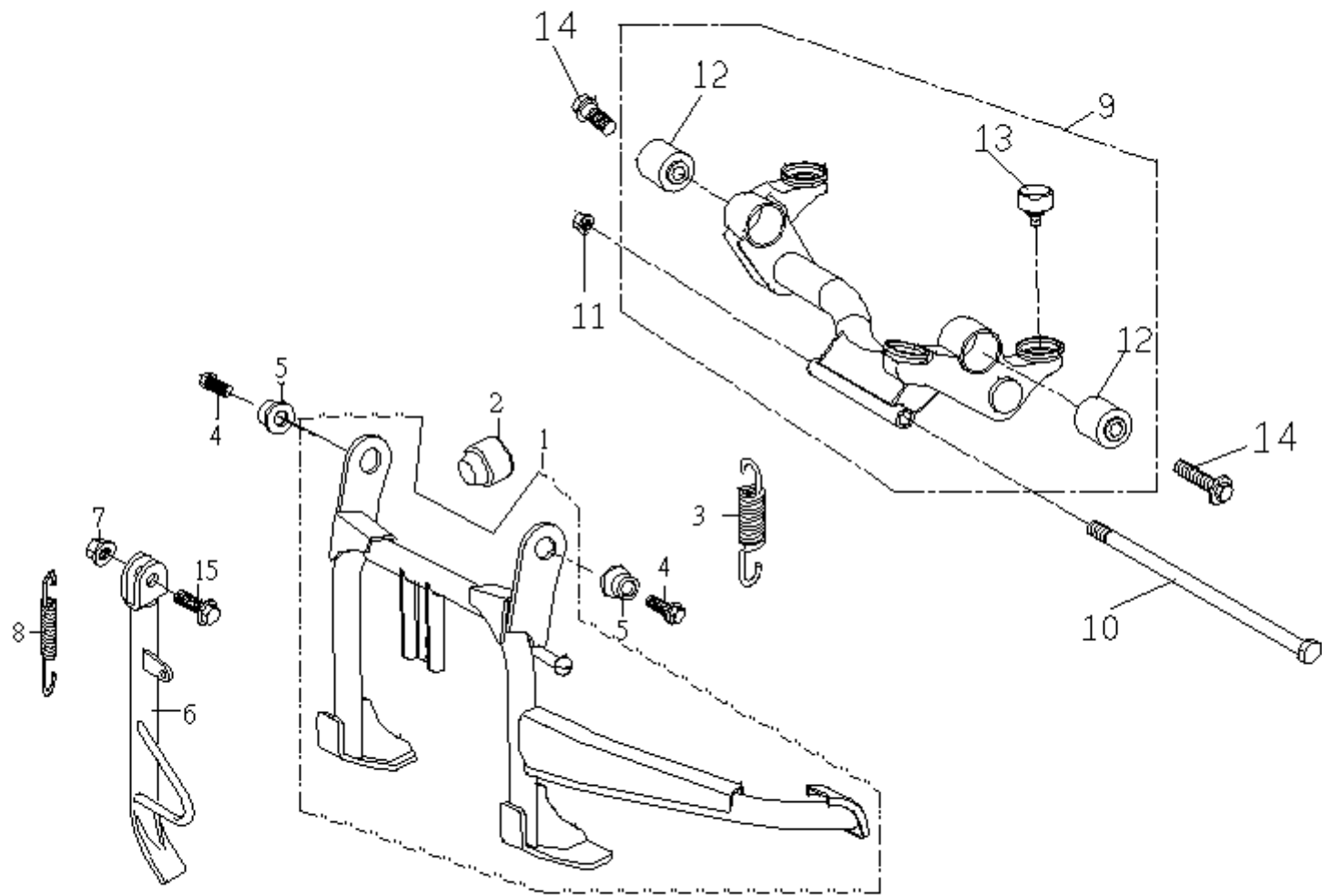

FR.

F14 中腳柱/側腳柱 (CENTER STAND,SIDE STAND)

NO.	Part No.	Q'TY	PART NAME
1	C74610016000	1	CENTER STAND ASSY (E.D)
2	C1701050000	1	RUBBER DAMPING, CENTER STAND
3	E1461121000	2	SPRING
4	90191003502	2	HEXAGON FLANGE BOLT
5	M24610100000	2	SLIDE BUSH
6	M24620036000	1	SIDE STAND ASSY
7	92060800002	1	HEXAGON FLANGE NUT
8	C2462120000	1	SPRING,SIDE STAND
9	M2486003000	1	ENGINE HANGER COMP.
10	90191018000	1	HEXAGON FLANGE BOLT (M10*180L)
11	92061000001	1	HEXAGON LOCK NUT (M10*1.25P)
12	M2486070000	2	BUSH
13	C14860500001	1	RUBBER
14	M2486010000	2	BOLT
15	90020803201	1	HEXIGON HEAD BOLT

F15 主配線
 WIRE HARNESS (EMS MODEL)

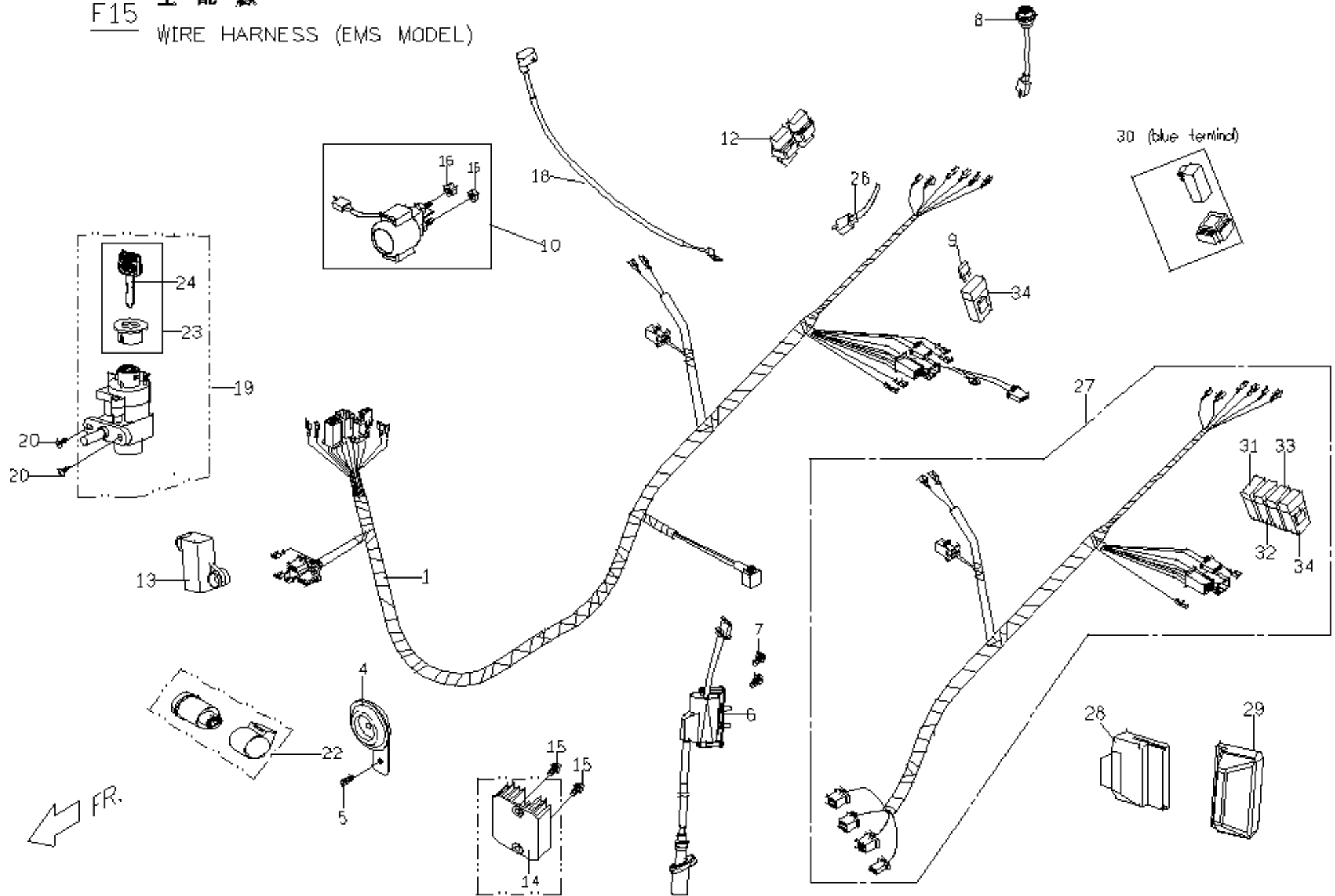

F15 主配線 (WIRE HARNESS)

NO.	Part No.	Q'TY	PART NAME	NO.	Part No.	Q'TY	PART NAME
1	M2581601000F	1	WIRE HARNESS ,MAIN	24	M255B0100004	1	KEY
4	B5583600000	1	HORN.L	26	C158A010000	1	DIODE
5	90190801202	1	HEXAGON FLANGE BOLT (M8*12L)	27	M25817000004	1	ELECTROJET
6	M25846000002	1	COIL COMP IGNITION	28	M25890010002	1	ECU
7	90180602002	1	HEXAGON FLANGE BOLT (M6*20L)	29	ES5890210000	1	ECU RUBBER
8	ES581710000	1	DIAGNOSE ADAPTOR	30	M25843010000	1	delay relay,rack
9	98701215000	1	FUSE	31	98701201000	1	fuse
10	C15810030000	1	STARTER RELAY ASSY	32	98701205000	1	fuse
12	ES581200000	2	relay	33	98701207500	1	fuse
13	ES5891010000	1	TOPPLE SWITCH	34	98701200000	3	fuse box
14	M25840000002	1	RECTIFIER COMP.REGULATE				
15	90190601502	1	HEXAGON FLANGE BOLT(M6*15L)				
16	92030600004	2	HEXAGEON NUT				
18	M2583020000	1	BATTERY (+) LINE				
19	M2552002000C	1	IGNITION SWITCH COMP.				
20	90040602003	2	CR PAN HD MACHINE SCREW				
22	C15860000000	1	FLASHER RELAY ASSY				
23	M25520300006	1	ANTI-THIEF COVER ASSY & KEY				

F16. 貼紙 / LABELS

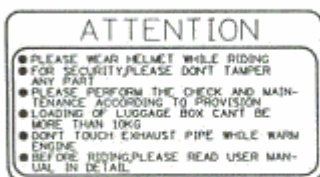

1



2

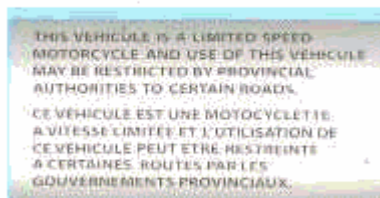

3

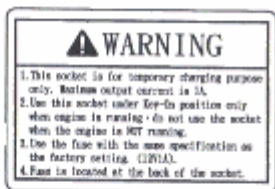

4

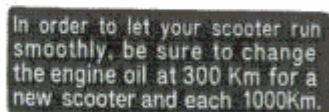

5

VEHICLE EMISSION CONTROL INFORMATION
GENUINE SCOOTER CO., 5400 N. DAVEN AVENUE - CHICAGO, IL 60630

THIS VEHICLE CONFORMS TO US EPA & CALIFORNIA REGULATIONS APPLICABLE TO 2011 MODEL YEAR NEW MOTORCYCLES AND IS CERTIFIED TO 1.0 GPM, IIC, 12 G/M, CO, EXHAUST EMISSION STANDARD IN CALIFORNIA.

ENGINE DISPLACEMENT: 230 CC
ENGINE FAMILY: BGSOC 230BLR
EVAP FAMILY: BGSLEADINHLR
PERHEATOR FAMILY: BGSOCNCTALTY
ENGINE EXHAUST CONTROL SYSTEM: TBI-PAIR-02S
SEE OWNER'S MANUAL.

ENGINE TUNEUP SPECIFICATIONS:
IDLE MIXTURE: NON ADJUSTABLE
VALVE CLEARANCE: 0.12 MM
SPARK PLUG: NGK CR7E
SPARK PLUG GAP: 0.8 MM
IGNITION TIMING: NON ADJUSTABLE
IDLE SPEED: 1600 +/- 100 RPM IN NEUTRAL
FUEL: UNLEADED GASOLINE ONLY
- 91 (R)-M72 OCTANE OR HIGHER OIL: SAE 15W40

MOTIVE POWER, MANUFACTURED BY GENUINE BRAND MOTORCYCLES IMPORTED BY GENUINE SCOOTERS, MANUFACTURED BY MOTIVE POWER, TAIWAN ON 7-11 (M/YY)

6

保險絲說明 FUSE EXPLAIN

- 1A: 微電腦控制器 ELECTRONIC CONTROL UNIT
- 5A: 燃油泵/噴嘴 FUEL PUMP/NOZZLE
- 7.5A: 點火控制系統 IGNITION
- 10A: 電機系統 EMS

7

Motorcycle Noise Emission Control Information
This BLURSS220i motorcycle RF VM2C80 [UJUUUUU] meets EPA noise emission requirements of 80dBA at 6627 rpm by the Federal test procedure. Modifications which cause this motorcycle to exceed Federal noise standards are prohibited by Federal law. See owner's manual.

12



8



9



13



10



11

F16 貼紙(LABELS)

NO.	Part No.	Q'TY	PART NAME
1	C16030010001	1	NOTICE ADHSIVE LABEL
2	M26012900000	1	"G" WINSHIELD ORNAMENT STICKER
3	C1603070000	1	TIRE INFORMATION PAPER
4	P26031100000	1	WARNING LABEL,SOCKET
5	C16030120001	1	OIL CHANGE LABEL
6	M26031610000	1	EEC+E/G MARK STICKER
7	P6603300000F	1	FUSE EXPLAIN STICKER
8	M2601A700000	1	GMAX220 BLUR STICKER
9	M26032600000	1	NO LOADING STICKER
10	M26013000002	1	SIGNAL LAMP ORNAMENT STICKER,LH
10	M26013000001	1	SIGNAL LAMP ORNAMENT STICKER,LH
11	M26013100002	1	SIGNAL LAMP ORNAMENT STICKER,RH
11	M26013100001	1	SIGNAL LAMP ORNAMENT STICKER,RH
12	M26031500000	1	NOISE EMISSION CONTROL INFORMATION PAPER
13	P6601A900000	1	MADE IN TAIWAN STICKER

F17 燃料蒸發E.C.控制系統
 E.E.C SYSTEM (OPTIONAL DEVICE)

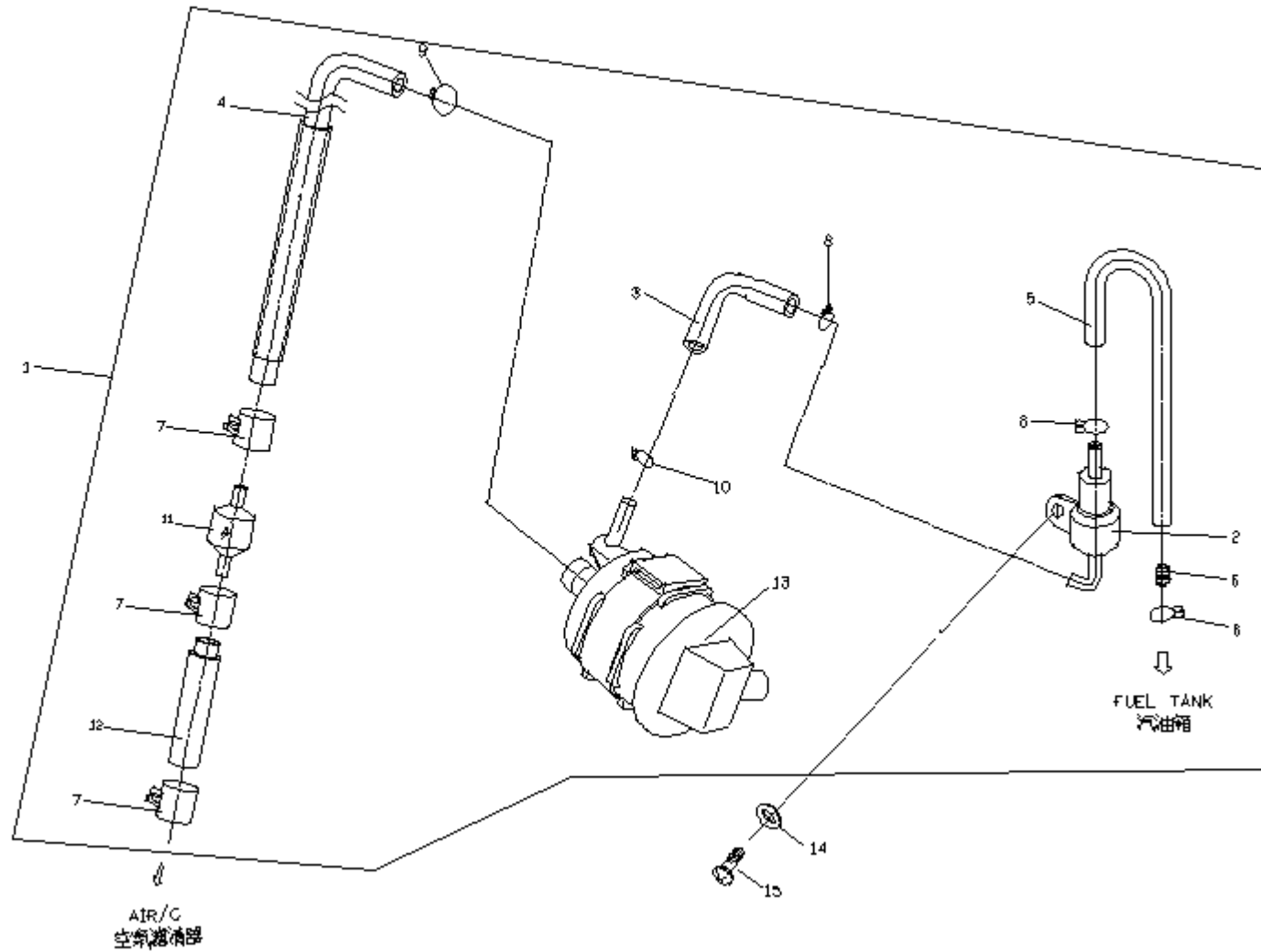

F17 燃料蒸發 HC 控制系統(EEC.SYSTEM)

NO.	Part No.	Q'TY	PART NAME
1	M25240010002	1	E.E.C SYSTEM
2	M2524040000	1	FCV
3	M2524020000	1	RUBBER HOSE
4	M2524010000	1	RUBBER HOSE
5	M2524030000	1	RUBBER HOSE
6	E9524070000	1	THROTTLEING HOLE
7	C152D060000	3	PLATE CLIP
8	P552D080000	4	CLIP
9	92211300000	1	HOSE CLIP
10	P552D070000	1	CLIP
11	P6524120000	1	PRESS VALVE
12	M25240510000	1	RUBBER TUBE
13	M2524060000	1	CANISTER/PCV COMP
14	92140600005	1	WASHER (6.4D*13D*1T)
15	90040602003	2	CR PAN HD MACHINE SCREW